



mawarra

Passion Performance Profit
Supporting your success.

Monday 22 March 2021

www.mawarragenetics.com.au



\$30,000 Mawarra Superior (AI) (PP) to Yarram Park Herefords

The top-selling bull of our 2020 Sales season.

2020 Sales review: 69 Whiteface bulls sold to \$30,000 averaging \$9,800

Sales include the Mawarra 47th Annual Sale and the 56th Herefords Australia National Show & Sale (Wodonga).



Mawarra Solid Gold (AI) (S)

\$26,000 Robrick Lodge, Parkville, NSW.



Mawarra Star Attraction (AI) (PP)

\$22,000 Guilford, Ouse, Tasmania.

Volume Buyers for 2020

L Wheeler, Wallacedale, Vic.

4 bulls averaged \$11,000.

J Kitschke, Mt Gambier, SA.

4 bulls averaged \$8,000.

McKoy & Son, Holbrook, NSW.

3 bulls averaged \$7,700.

G & E Moutray, Codrington, Vic.

3 bulls averaged \$6,600.

T Stuart, Yarram, Vic.

3 bulls averaged \$4,000.

Coolami Partnership, Melville Forrest, Vic.

2 bulls averaged \$11,000.

P & C Faithfull, Omeo, Vic.

2 bulls averaged \$11,000.

Sleigh Pastoral Co, Ruffy, Vic.

2 bulls averaged \$9,500.

A Mitchell, Wonthaggi, Vic.

2 bulls averaged \$8,000.

M Wiemann, Hill End, Vic.

2 bulls \$6,000 each.

St Katherines Darriman, Giffard, Vic.

2 bulls averaged \$6,000.

Mawarra Genetics 48th Annual Sale

Monday, 22nd March, 2021 at 1 p.m.

91 Whiteface bulls, 26 Angus bulls, 13 PTIC Heifers



BJS Livestock video sale will be interfaced with AuctionsPlus



Directions:

Mawarra is approximately 12 minutes drive from Sale. Travelling from Bairnsdale, take the South Gippsland Hwy to Yarram, at Sale, & turn right at Longford towards Rosedale. Kellys Rd is approximately 8 kms on the right & leads directly into our property. From Melbourne, via Princes Hwy, turn right at the roundabout in Rosedale & take the first left towards Longford. Kellys Road is approximately 19kms on the left.

Accommodation:

Accommodation & transport can be arranged by contacting selling agents or vendors. Local accommodation is featured on page 5.

Airstrip:

Available at Sale airport. Planes will be met on request by agents or vendors.

Refreshments:

Light lunch, morning & afternoon tea will be available from 9.30 a.m. on Sale Day thanks to the Longford Primary School Parents' Club & the Longford Kindergarten Parents.

Inspection:

All cattle can be inspected, by appointment, prior to the sale at Mawarra, Longford, and also from 9 a.m. Sale Day.

Delivery:

Staff from Joe Wilton Transport will be in attendance to co-ordinate deliveries. Stock awaiting delivery will be held free of charge for a period not exceeding one week or, in the case of interstate destinations, until regulation tests have been completed. Every care will be taken, but no responsibility accepted. Sale will be cancelled on any animal failing health tests.

Herd Health:

All bulls have veterinary certificates for breeding soundness & have been treated with Vetmec & Ultravac 7in1. Pestiguard has been administered according to Zeotis guidelines. J-BAS score 6.

No Verbal Instructions:

Please fill out the Buyers Instruction Form available on our website prior to the sale, or from the office on Sale Day. Only agents introducing 24 hrs prior to the sale or attending on the day will receive a rebate.

Agents Rebate:

3% payable only to those agents who accompany their clients on Sale Day & co-sign the Buyers Instruction Form. 1% Rebate is available to those agents who introduce their clients in writing by fax or email at least 24 hrs prior to the sale.

Auctioneer		
	Paul Dooley	0458 662 646
	Bairnsdale office	03 5152 3037
	Morgan Davies	0438 081 529
	Ross Milne	0408 057 558
	Lincoln McKinlay	0419 239 963
	Jenni O'Sullivan	0428 222 080
	Bairnsdale office	03 5153 1144
	Geoff Nichols	0429 398 026
	Brad Obst	0417 398 026
	Ben Greenwood	0428 193 136
	Peter Godbolt	0457 591 929
	Tim Woodham	0436 015 115



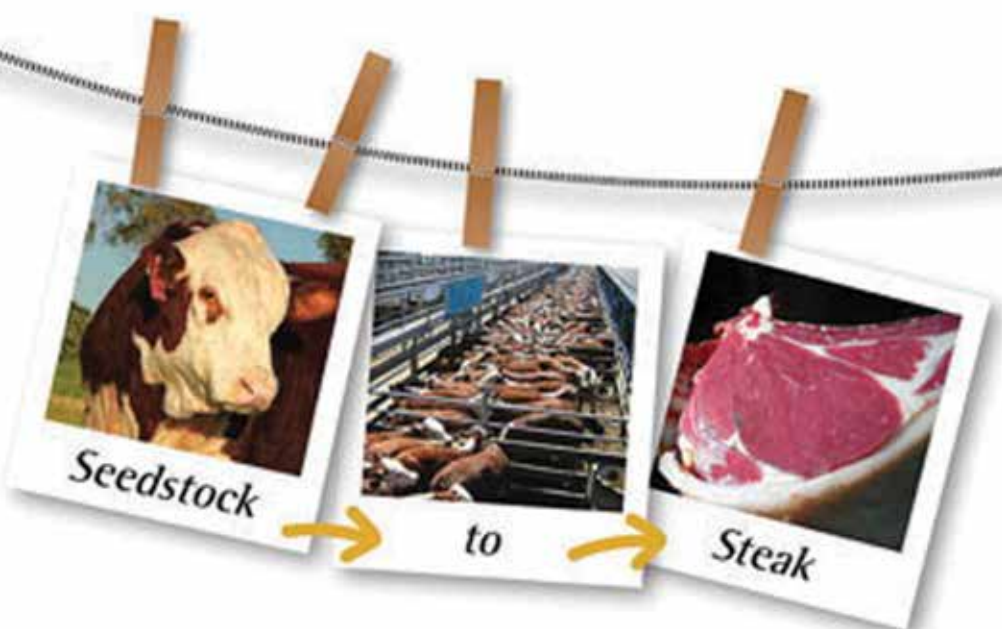

Your investment in *#mawarragenetics* improves the eating quality of the meat you produce.

Passion Performance Profit

Supporting your success

At *#mawarragenetics* we work to improve your bottom line.

Australian Hereford Group Breedplan January 2021 *#mawarragenetics* achieved*

- 6 of the top 15 ranked 2019 born horned bulls for **IMF**
- 4 of the top 10 ranked 2019 born horned bulls for **EMA**
- 6 of the top 15 highest-ranked 2019 born horned bulls for **Rib**
- 9 of the top 15 highest-ranked 2019 born horned bulls for **Rump**

We have increased the fats, EMA and IMF in our cattle whilst maintaining the maternal traits and weight-for-age that you have come to expect.

#mawarragenetics will increase...

- Weight-for-age = profit / more \$'s in your pocket.
- Fats, EMA & IMF = satisfied customers = repeat buyers.
- Maternal strength = improve your replacement females.



'...Mawarra Genetics are well and truly on the right track. Their cattle are remaining true to type, present well and hold their own when penned up at any of the major selling centres across the southern states...they have a strong focus on IMF which will only continue to improve.'
Steve Chapman, Southern Livestock Manager, JBS Australia





Tick all the boxes before you invest in your next herd sire ...

...consider the #mawarragenetics advantage.

2020 Sale Prices

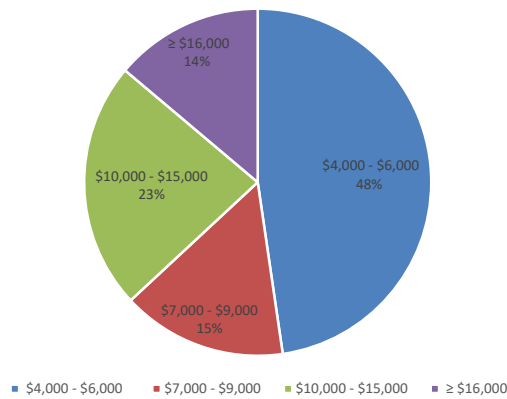

Affordability

48% sold for \$4,000 - \$6,000

EBV averages for Sale bulls sold for \$4,000 - \$6,000 in 2020



Carcase



Yield



IMF

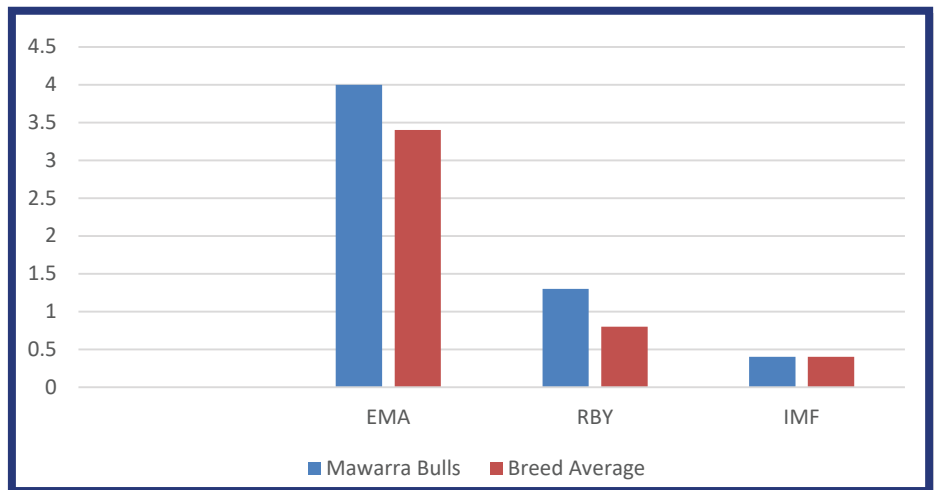

Milk



Growth



Performance

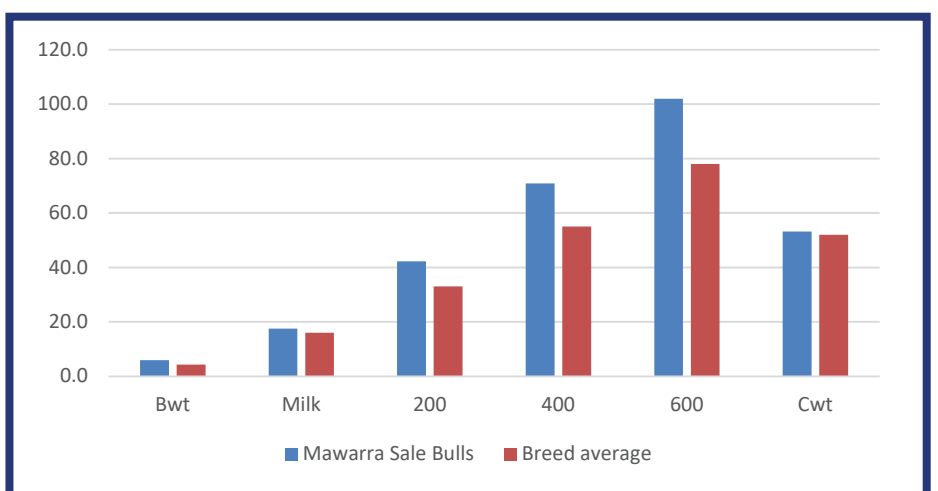

#mawarragenetics return clients attract their own repeat purchasers.



Profitability



The BrownWigg team
congratulate the Sykes family
on their 48th Annual Sale and
are pleased to supply them
throughout the year with a full
range of farming merchandise.



AuctionsPlus™



Can't make the sale?

Log onto AuctionsPlus and bid on your phone, tablet or computer

REGISTER ONLINE

1

FREE once off registration for all auctions.

VIEW CATALOGUE

2

Stock history, photos, videos, pedigrees and more.

LIMIT BID

3

Can't make the auction? Set your maximum bid prior to the auction and let the system bid for you.

ENTER AUCTION

4

Log into the auction anytime, anywhere and bid on your mobile, tablet or computer.

CONTACT SELLER

5

Contact selling agent to arrange payment and delivery.

PAYMENT

6

Via the selling agent's terms and conditions.

DELIVERY

7

Arrange transport of livestock at your expense.

Log in today at auctionsplus.com.au or call 02 9262 4222

For all your accommodation requirements we recommend staying at ...



Comfort Inn & Suites
20-26 Princes Hwy, Sale, Victoria 3850
03 5143 2222
reservations@kingavenue.com.au
www.choicehotels.com



Craig and Alicia Frith - Onsite Managers
The Matador
68-78 Raymond St, Sale, Vic. 3850
Ph 03 5144 1422
Email: info@thematador.com.au
www.thematador.com.au



Quest Hotel Apartments
180-184 York St, Sale Vic 3850
T: +61 3 5142 0900
E: questsale@questapartments.com.au
www.questsale.com.au
15% discount on advertised rates,
booked direct via phone or email.

Mention 'Mawarra Genetics' to receive the best available price.

mawarragenetics.com.au | 5

Description of Estimated Breeding Values (EBV)

Calving Ease EBV (%) are based on calving difficulty scores, birth weights and gestation length information. More positive EBV's are more favourable and indicate easier calving.

Gestation Length EBV (days) is an estimate of the time from conception to the birth of the calf and is based on AI and hand-mating records. Lower (negative) GL EBVs indicate shorter gestation length and therefore easier calving and increased growth after birth.

Birth Weight EBV (kg) is based on the measured birth weight of progeny, adjusted for dam age. The lower the value the lighter the calf at birth and the lower the likelihood of a difficult birth. This is particularly important when selecting sires for use over heifers.

200 Day Growth EBV (kg) is calculated from the weight of progeny taken between 80 and 300 days of age. Values are adjusted to 200 days and for age of dam. This EBV is the best single estimate of an animal's genetic merit for growth to early ages.

400 Day Weight EBV (kg) is calculated from the weight of progeny taken between 301 and 500 days of age, adjusted to 400 days and for age of dam. This EBV is the best single estimate of an animal's genetic merit for yearling weight.

600 Day Weight EBV (kg) is calculated from the weight of progeny taken between 501 and 900 days of age, adjusted to 600 days and for age of dam. This EBV is the best single estimate of an animal's genetic merit for growth beyond yearling age.

Mature Cow Weight EBV (kg) is based on the cow weight when the calf is weighed for weaning, adjusted to 5 years of age. This EBV is an estimate of the genetic difference in cow weight at 5 years of age and is an indicator of growth at later ages and potential feed maintenance requirements of the females in the breeding herd. Steer breeders wishing to grow animals out to a larger weight may also use the mature Cow Weight EBV.

Milk EBV gives an estimation of the animal's milking ability. For sires, this EBV indicates the effect of their daughter's milking ability, inherited from the sire, on the 200 day weight of her calves. For dams, it indicates her milking ability.

Scrotal Size EBV (cm) is calculated from the circumference of the scrotum taken between 300 and 700 days of age and adjusted to 400 days of age. This EBV is an estimate of an animal's genetic merit for scrotal size. There is also a small negative correlation with age of puberty in female progeny and therefore selection for increased scrotal size will result in reduced age at calving of female progeny.

Days to Calving EBV (days) indicates the fertility of the daughters of the sire. It is the time interval between the day when the female is first exposed to a bull in a paddock mating to the day when she subsequently calves. A negative EBV for days to calving indicates a shorter interval from bull-in date to calving and therefore higher fertility.

Carcase Weight EBV (kg) is based on abattoir carcass records and is an indicator of the genetic differences in carcass weight at the standard age of 650 days.

Eye Muscle Area EBV (sq cm) is calculated from measurements from live animal ultrasound scans and from abattoir carcass data, adjusted to a standard 300kg carcass. This EBV estimates genetic differences in eye muscle area at the 12/13th rib site of a 300kg dressed carcass. More positive EBVs indicate better muscling on animals. Sires with relatively higher EMA EBVs are expected to produce better-muscled and higher-percentage-yielding progeny at the same carcass weight than will sires with lower EMA EBVs.

Rib Fat and Rump Fat EBVs (mm) are calculated from measurements of subcutaneous fat depth at the 12/13th rib site and the P8 rump site (from live animal ultrasound scans and from abattoir carcasses) and are adjusted to a standard 300kg carcass. These EBV's are indicators of the genetic differences in fat distribution on a standard 300kg carcass. Sires with low, or negative, fat EBVs are expected to produce leaner progeny at any particular carcass weight than will sires with higher EBVs.

Retail Beef Yield EBV (%) indicates genetic differences between animals for retail yield percentage in a standard 300kg carcass. Sires with larger EBVs are expected to produce progeny with higher-yielding carcasses.

Intramuscular Fat EBV (%) is an estimate of the genetic difference in the percentage of intramuscular fat at the 12/13th rib site in a 300kg carcass. Depending on market targets, larger (more positive) values are generally more favourable.

HEREFORD Group Breedplan - Average EBVs for 2019 born calves.



GL	Bwt	200	400	600	Milk	SS	Cwt	EMA	Rib	Rump	RBY	IMF	SSR	NSR	SBM	NBT
+2.1	+1.9	-0.5	+4.1	+33	+55	+78	+2.1	+3.6	+0.7	+0.8	+0.8	+0.5	+130	+116	+132	+97

Hereford Pedigree Abbreviations:

In accordance with Herefords Australia regulations, the following abbreviations appear in the pedigree of animals denoting their horn status.

(H)	=	Horned
(H#)	=	is a horned animal either containing Polled genetics OR missing a percentage of it's four-generation-horned pedigree
(P)	=	Polled
(PP)	=	Homozygous Polled
(S)	=	Scurred (Note: The scurred gene is independent to the polled gene. It gives no indication of the level of horned or polled progeny that will result from this sire.)

DISCLAIMER NOTICE

People entering upon this property for any purpose whatsoever, including attendance of cattle auctions, do so at their own risk. We are not liable to you for personal injury or death suffered by you and/or for the theft, loss of or damage to any personal property caused or contributed to by us or by any other person whether caused or contributed to by our or their negligence, deliberate act or unlawful conduct. "We", "Us" or "Our" refer to the owners, their employees, contractors and agents and each of them. Every care has been taken in compiling this catalogue to ensure accuracy of information supplied, but no responsibility is accepted for any errors which may have occurred.

WHICH INDEX SHOULD I USE?

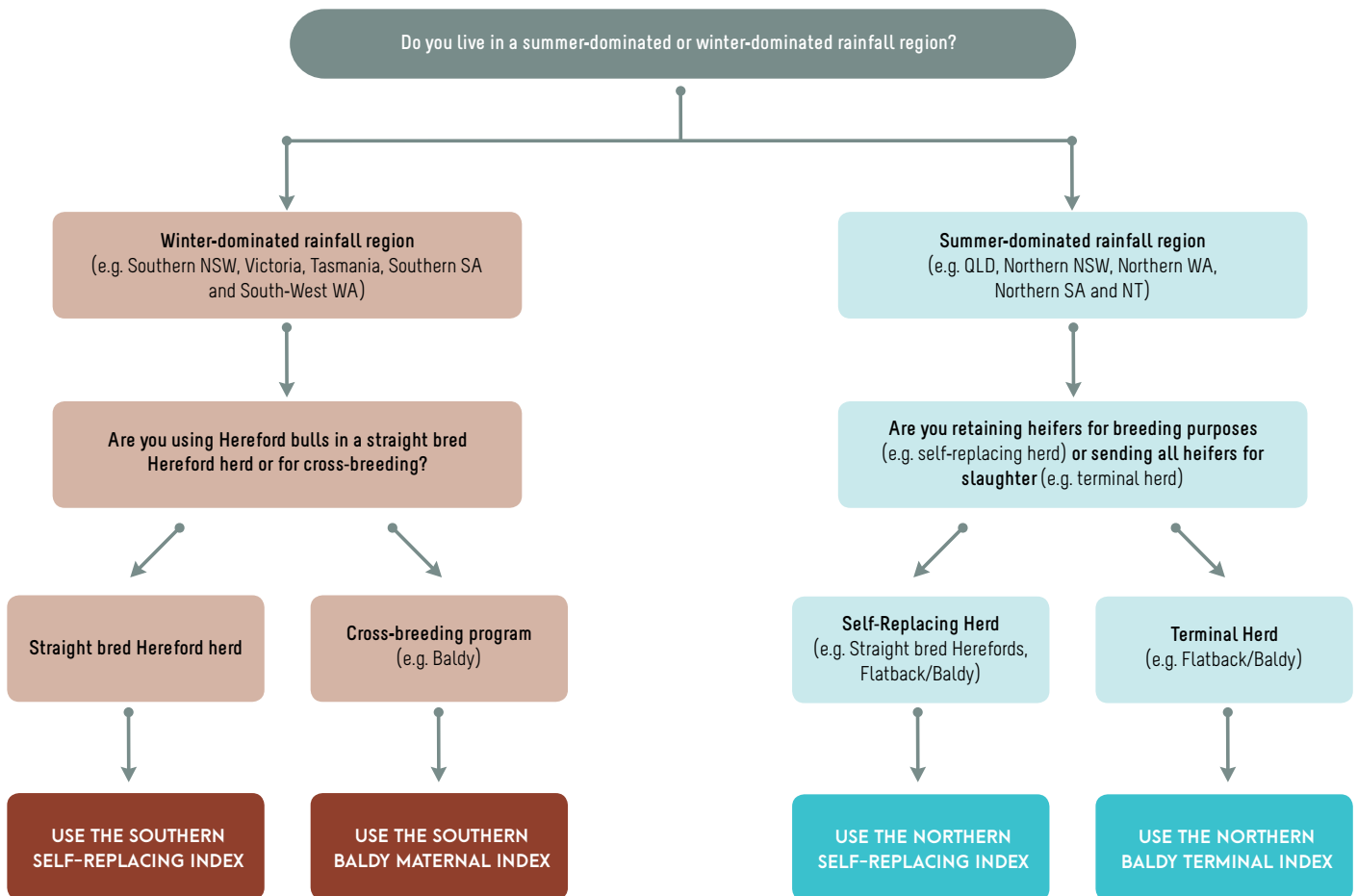

Conditions of Sale

- 1 The highest bidder shall be the purchaser and, in the event of any dispute arising, it shall be settled by the Auctioneer unless one of the claimants will advance, in which case the lots shall be put up again.
- 2 The purchaser shall deposit 25% or the whole of the amount of the purchase money (if required) at any time during the sale.
- 3 All stock shall be paid in cash immediately on conclusion of the sale, and prior to delivery, but, unless other arrangements are specifically agreed in the event of delivery being made or possession obtained by the purchaser or his representative prior to payment of the purchase money, then until payment in full of the purchase money, or any cheques given on account of same of the purchaser to hold the stock as trustee only for the vendor.
- 4 Each lot shall be at the risk and expense of the purchaser immediately upon the fall of the hammer.
- 5 Lots will not necessarily be offered in numerical order.
- 6 All conditions and warranties which might but for this clause be implied by law are expressly negated and excluded. Lots are sold with all faults (if any) and no fault, error, omission, or misdescription in such particulars or pedigrees shall invalidate the sale or be made the subject of any claim for compensation.
- 7 The auctioneers or vendors shall not be responsible for any errors or omissions in any particulars appearing in the description of pedigree of any lot offered for sale, and no error, omission or misdescription in such particulars or pedigrees shall invalidate the sale or be made the subject of any claim for compensation.
- 8 The purchaser authorises the auctioneer and/or the auctioneer's clerk to sign on his or her behalf the contract of sale.
- 9 Any statement in the catalogue in relation to a particular cow that has been pregnancy tested as being in calf or to the like effect shall not imply any warranty by the vendor that the cow is in fact pregnant and the purchaser is required to take the risk of the pregnancy or tests being wrong.
- 10 If the purchaser shall neglect or fail to comply with any of the above conditions, any stock purchased by him may be immediately resold by public auction or private contract, with or without notice, at the risk of the former purchaser, who will be held responsible for all loss and expenses arising out of such re-sale, and shall not participate in any profit accruing therefrom.
- 11 GST: All payments to be made under this agreement are exclusive of GST as that term is used and defined in A New Tax System (Good and Services Tax) Act 1999 (as amended). The purchaser acknowledges that, in addition to all payments payable by the purchaser for all supplies made under this agreement, the purchaser must pay all applicable GST on supplies made.

An explanation of the Beef Class Structural Assessment System

The Beef Class Structural Assessment System uses a 1-9 scoring system for feet and leg structure:

- A score of **5** is ideal.
- A score of **4 or 6** shows slight variation from ideal, but this includes most sound animals. An animal scoring 4 or 6 would be acceptable in any breeding program.
- A score of **3 or 7** shows greater variation but would be acceptable in most commercial programs. However, seedstock producers should be vigilant and understand that this score indicates greater variation from the ideal.
- A score of **2 or 8** are low-scoring animals and should be looked at cautiously and inspected very closely before purchasing.
- A score of **1 or 9** should not be catalogued and are considered culls.

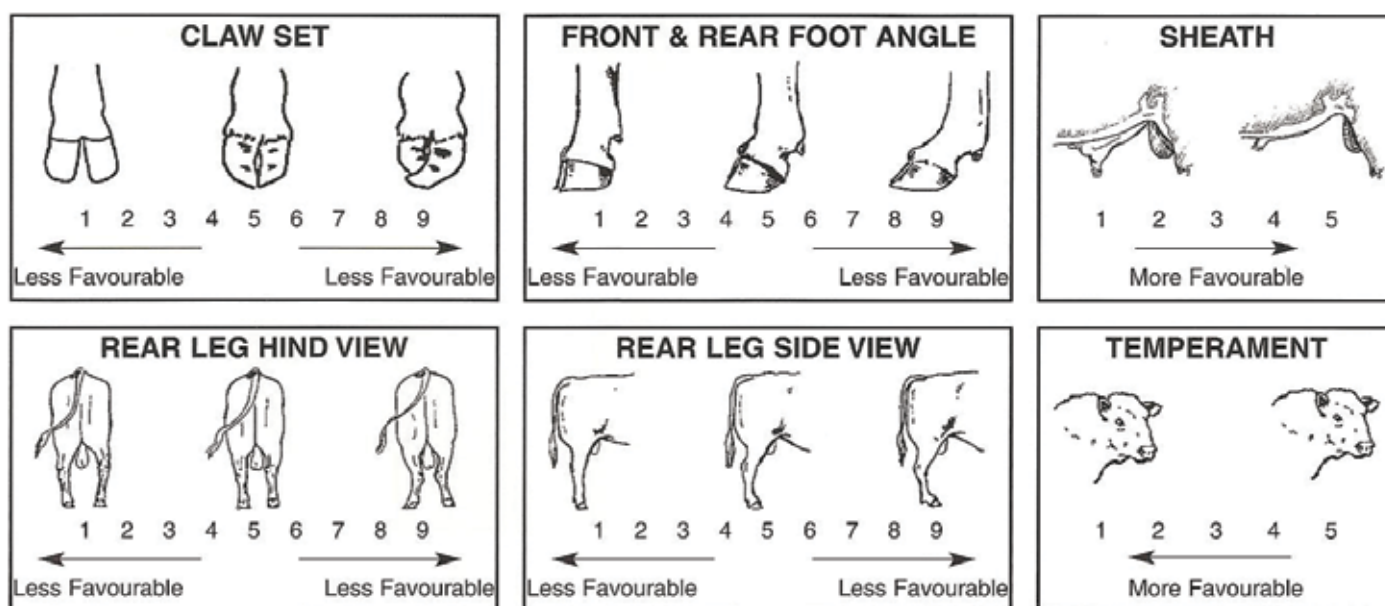

Eye Setting

5 is very well-hooded eyes set back in head – perfect eye set.

1 is very open eyed - undesirable.

Temperament/Docility

1 is ideal (docile).

3 is less ideal (restless).

5 is aggressive.

Scores of **1** and **2** are preferred.



Scanning: All sale bulls were scanned by **Liam Cardile, Beef Xcel, 14/12/2020**.

Pigment: Each animal is assessed by a Mawarra team member for left/right eye pigment and this is stated in the catalogue.

Scrotal: Scrotal circumferences of all bulls were measured by **Dr Garth Jackson, Traralgon Veterinary Centre, 03/02/2021**.

Soundness: All bulls were assessed for structural soundness by **Liam Cardile, Beef Xcel, 14/12/2020**, prior to selection for sale.

Dr Garth Jackson, Traralgon Veterinary Centre, inspected the bulls on **03/02/2021** for structural and breeding soundness. Certificates will be available from the office on Sale Day.

Begin with the basics, build a strong foundation.

Structural Assessment Scores

The Mawarra herd has always been subject to our own strict evaluation program to assess structural soundness. In line with our objective to record and report on all traits relative to selection, we include for your information an independent structural evaluation. Liam Cardile, BEEF XCEL, completed the structural assessment on the 14th December, 2020.

Lot No.	ID	Front Claw Set	Rear Claw Set	Front Feet Angle	Rear Feet Angle	Rear Leg Side	Rear Leg Hind	Eye Setting	Temp.	Sheath
1	Q140	7	7	6	7	6	5	4	1	3
2	Q040	7	7	6	7	6	5	4	2	4
3	Q070	6	6	6	7	4	5	4	1	4
4	Q110	7	7	6	6	5	5	4	1	4
5	P378	6	6	5	6	5	5	4	1	4
6	Q160	6	5	6	5	5	5	4	2	4
7	P374	6	6	6	6	5	6	4	2	5
8	Q158	6	6	6	6	5	5	4	1	5
9	P380	6	6	6	7	6	5	4	2	5
10	P372	6	6	6	7	6	6	4	1	4
11	P346	6	7	6	7	6	5	4	1	4
12	P353	5	5	5	6	5	5	4	1	4
13	Q109	6	6	5	6	5	5	3	1	5
14	Q036	7	6	7	7	6	6	4	1	3
15	Q039	6	7	6	7	6	5	4	2	4
16	Q071	7	6	6	6	5	5	4	2	4
17	Q015	7	6	6	6	4	5	4	1	5
18	Q034	6	6	6	7	5	5	4	2	3
20	Q047	7	6	6	6	5	5	4	1	3
19	Q093	6	6	6	6	6	5	4	2	4
21	P375	6	6	6	6	5	5	4	1	4
22	Q045	6	6	5	6	5	5	4	2	4
23	Q063	6	6	7	7	6	5	4	2	5
24	Q053	6	6	6	6	5	5	4	2	5
25	Q067	7	7	7	7	6	6	4	2	3
26	Q090	6	6	5	5	5	5	4	1	4
27	Q050	6	6	5	6	5	5	4	2	4
28	Q033	6	6	5	6	6	6	4	2	4
29	P200	5	5	5	5	5	5	4	2	3
30	Q060	6	7	5	7	4	5	4	1	3
31	Q024	7	7	6	7	4	5	4	1	3
32	Q410	7	7	6	7	6	5	4	2	4
33	Q079	6	6	6	6	5	5	4	2	5
34	Q012	6	5	5	6	5	5	4	1	5
35	Q121	6	6	5	5	6	5	4	1	3
36	P370	6	6	6	6	5	5	4	2	4
37	P336	6	5	6	6	6	6	4	1	5
38	Q055	7	6	6	6	6	5	4	2	5
39	Q019	6	5	6	5	5	5	4	2	5
40	Q057	6	5	5	6	5	5	3	3	5
41	Q103	5	5	5	5	5	5	4	2	4
42	Q107	6	6	6	6	5	5	4	2	4
43	Q153	6	6	7	7	6	5	3	2	4
44	Q056	7	6	6	6	5	5	4	2	3
45	Q077	5	6	5	6	5	5	4	2	4
46	Q165	6	5	6	6	6	6	4	1	5
47	Q362	7	7	7	7	6	5	4	2	4

Lot No.	ID	Front Claw Set	Rear Claw Set	Front Feet Angle	Rear Feet Angle	Rear Leg Side	Rear Leg Hind	Eye Setting	Temp.	Sheath
48	Q243	7	7	6	7	5	5	4	1	4
49	Q258	7	7	6	7	5	5	4	2	5
50	Q222	5	6	5	6	5	5	3	2	5
51	Q170	6	6	6	6	5	6	4	2	4
52	Q169	6	6	6	5	5	5	4	2	4
53	Q166	7	6	6	6	5	5	4	2	4
54	Q233	6	6	6	6	5	5	4	1	4
55	Q168	7	6	6	7	6	6	4	2	4
56	Q164	7	6	6	7	6	5	4	1	3
57	Q184	7	6	7	7	5	5	4	2	3
58	Q234	6	6	6	7	5	5	3	2	5
59	Q220	6	6	6	7	5	5	4	2	4
60	Q250	6	6	6	7	5	5	4	2	4
61	Q221	6	6	6	6	5	5	4	1	5
62	Q332	6	6	6	6	5	5	3	1	4
63	Q327	6	6	6	6	5	5	4	2	3
64	Q189	6	6	6	7	6	6	4	2	4
65	Q246	6	6	6	7	6	6	4	2	4
66	Q256	6	6	6	6	5	5	4	2	4
67	Q226	6	6	6	6	5	5	4	2	3
68	Q192	6	6	6	6	5	6	4	2	4
69	Q296	6	6	6	6	5	6	4	2	4
70	Q297	6	6	6	6	5	5	4	2	5
71	Q205	6	6	6	6	5	6	4	2	4
72	Q308	6	6	6	7	5	6	4	2	4
73	Q302	6	6	6	6	5	5	4	1	4
74	Q311	6	7	7	7	6	5	4	2	4
75	Q255	6	6	6	6	5	5	4	1	4
76	Q196	7	6	6	6	5	5	4	2	3
77	Q213	7	6	5	5	4	5	4	2	4
78	Q280	6	6	5	5	4	5	3	1	4
79	Q261	6	5	6	6	5	6	4	2	5
80	Q363	6	6	6	7	6	6	3	2	5
81	Q279	6	6	5	5	5	5	4	1	3
82	Q172	6	6	6	6	5	5	4	2	4
83	Q197	6	5	5	5	5	5	4	2	4
84	Q199	5	6	5	6	5	5	4	2	4
85	Q281	7	6	5	6	5	5	4	2	3
86	Q176	5	5	5	5	5	6	4	2	3
87	Q207	6	6	6	6	5	5	4	2	5
88	Q366	6	5	5	5	4	5	4	2	4
89	Q174	7	6	6	6	4	5	4	2	4
90	Q178	6	6	6	6	5	5	3	2	5
91	Q202	5	5	5	6	5	5	4	2	4

“An animal with poor structure is like a Rolls Royce without wheels.”

Yarram Unique F181 (H)

Born: 24/03/2015

GH NEON 17N (IMP CAN) (H)

MAWARRA UNIQUE C041 (AI) (H)

MAWARRA MINERVA 554 ET1 (AI) (ET) (H)

BRAYBOOK UPPERCLASS U504 (AI) (H)

YARRAM FLOSSIE A096 (AI) (H)

YARRAM FLOSSIE R065 (AI) (H)



The Unique sire line is one we know well, and trust to continue breeding commercially-elite cattle that fit the demands of modern industry. The necessary traits to achieve this are highlighted by F181's excellent EBVs and (\$)Indexes. He is a trait leader for Milk, EMA, RBY & IMF, and ranks in the top 5% NBT, 10% Rump, SSR, NSR, SBM, 15% SS, Cwt, 20% CEDir & Rib. Arguably his best son at Mawarra, Hugo P190 (page 67), is an excellent example of what this sire line has to offer. Hugo has been exported to New Zealand, the UK and EU with semen packages also sold domestically. We have 51 Unique F181 daughters currently retained in herd. F181's first Mawarra progeny were offered last year. His six sons sold to \$20,000 recording an average of \$12,000. He is represented by another 10 sons in this catalogue (see Lots 6, 19, 20, 24, 49, 51, 52, 53, 54 & 55).

Trait Leader



GL	Bwt	200	400	600	Milk	SS	Cwt	EMA	Rib	Rump	RBY	IMF	SSR	NSR	SBM	NBT
-0.2	+2.2	+27	+53	+82	+22	+2.8	+63	+8.2	+1.3	+2.2	+1.7	+1.6	+182	+172	+191	+142

Mawarra Daybreak (H)

Born: 16/09/2015

WAIKAKA SID 0249 (H)

POURAKINO DOWNS JASPER (IMP NZL) (H)

POURAKINO DOWNS EBONY 02 85 (H)

YALLAROO TORNADO T008 (AI) (H)

MAWARRA DOREEN 225 (H)

MAWARRA DOREEN 79 (H)



Daybreak is one of the most complete sires we have bred; outcross genetics, sound structure, balance, softness, weight-for-age, carcass and IMF combine with elite maternal genetics. Top 1% Rib & Rump, 5% EMA & IMF. Doreen 225 has sold eight sons to \$20,000, recording an average of \$12,375, and her daughters have sold to \$5,000. Two ET daughters were in the winning 'Pen of Three' at the 2016 World Hereford Conference, Uruguay. We have four daughters currently in herd, three being full sisters to Daybreak. Ironbark Herefords speak highly of his contribution to their herd, with his son topping their 2019 sale at \$22,000. We have 29 Daybreak daughters retained in herd and we are confident his sons, industry-driven, performance-orientated young sires, will add profitability to your program. His 28 sons sold to date, at Mawarra, have topped at \$18,000 (x3) recording an average of \$9,600. We offer seven sons in this catalogue (see Lots 4, 5, 13, 22, 23, 60 & 68).



GL	Bwt	200	400	600	Milk	SS	Cwt	EMA	Rib	Rump	RBY	IMF	SSR	NSR	SBM	NBT
-1.2	+7.8	+37	+60	+87	+12	+1.0	+53	+6.7	+2.4	+3.9	+0.2	+2.2	+134	+120	+99	+62

Mawarra Exceptional L095 (H)

Born: 24/03/2015

INJEMIRA ADVANCE C085 (H)

DEVON COURT ADVANCE F052 (H)

DEVON COURT LIONESS A207 (H)

MAWARRA NIGHTLY CHARM (AI) (ET) (H)

MAWARRA LASS 135 (AI) (H)

MAWARRA LASS 121 (AI) (H)



Exceptional was purchased by Karoonda Herefords at our 2017 Sale for \$29,000, where he sired their \$15,000 top-price bull in 2020. His six sons at Mawarra have sold to \$16,000, recording an average of \$10,700, and his six daughters are all retained. We offer another three sons to you in this catalogue (see Lots 3, 9 & 10).

His EBVs rank in the top 5% EMA, IMF, 10% 600, Cwt, 15% NBT, 20% Mwt, Rib, Rump & SBM.



GL	Bwt	200	400	600	Milk	SS	Cwt	EMA	Rib	Rump	RBY	IMF	SSR	NSR	SBM	NBT
-1.0	+5.4	+36	+60	+97	+17	+1.3	+69	+5.8	+1.2	+1.6	+1.0	+1.6	+158	+142	+164	+127

Mawarra Emperor (AI) (ET) (H) Born: 16/09/2015

CHURCHILL SENSATION 028X (H)
CHURCHILL A1 ET (IMP USA) (H)
 CHURCHILL LADY 6109S ET (H)

COOTHARABA MAGNUM (H)
MAWARRA MINERVA 816 (AI) (ET) (H)
 MAWARRA MINERVA 554 ET1 (AI) (ET) (H)



Emperor L336 sired Australia's 2020 \$100,000 top-selling Hereford bull, Talbalba Emperor P043. Emperor L336 was accepted into the Herefords Australia Young Sire Program, the BIN Progeny Test - 7th Cohort, & the DPI Southern Multi-breed Project. His dam, Minerva 816, is an outstanding female. She is a full sister to international sire, Vice Admiral, and her nine daughters are retained in herd. Her first son, a full brother to Emperor, sold for \$15,000 at the 2017 Herefords Australia National (Wodonga). Emperor is a trait leader for IMF, ranks top 5% for Milk, 20% for 400. Our first five Emperor sons sold to \$13,000 (one at the 2020 Herefords Australia National [Wodonga]) and averaged \$8,800. We have 22 daughters currently in herd. He is represented by Lots 7, 21 & 61 in this catalogue, as well as being a joining sire for a number of the females offered here.

Trait Leader



GL	Bwt	200	400	600	Milk	SS	Cwt	EMA	Rib	Rump	RBV	IMF	SSR	NSR	SBM	NBT
+0.6	+3.4	+36	+65	+88	+25	+1.8	+57	+2.0	+0.8	+1.0	-0.6	+2.5	+149	+122	+149	+117

Mawarra Evolution L094 (H) Born: 24/03/2015

INJEMIRA ADVANCE C085 (H)
DEVON COURT ADVANCE F052 (H)
 DEVON COURT LIONESS A207 (H)

YALLAROO TITAN X20 (H)
MAWARRA DOREEN 300 (H)
 MAWARRA DOREEN 162 (H)



Evolution was purchased for \$32,000 by Graham Genetics at the 2017 Herefords Australia National (Wodonga). His first two Mawarra sons sold in 2020 to \$9,000, and we have twelve daughters retained in herd. Evolution is a trait leader for 600, top 5% 400, 10% Mwt, Cwt, EMA, 15% 200, IMF, 20% SS. Doreen 300's other sons include \$18,000 Black Heart who was purchased at the 2014 Herefords Australia National (Wodonga) by Talbalba and WRL Herefords. A sire line breeding industry-relevant cattle, we used Evolution's son, Influential Q162, during the Spring 2020 joining season. Evolution is represented in this catalogue by Lots 14, 46, 47, 56.

Trait Leader



GL	Bwt	200	400	600	Milk	SS	Cwt	EMA	Rib	Rump	RBV	IMF	SSR	NSR	SBM	NBT
-0.2	+6.1	+40	+72	+108	+14	+2.7	+68	+5.4	+0.7	+1.2	+1.2	+1.2	+152	+135	+140	+106

Mawarra Flying Start (H) Born: 10/06/2016

POURAKINO DOWNS JASPER (IMP NZL) (H)
MAWARRA DIAMENTINA (AI) (H)
 MAWARRA MINERVA 863 (AI) (H)

GH ADAMS TWISTER 416T (IMP CAN) (H)
MAWARRA MINERVA 921 (AI) (H)
 MAWARRA MINERVA 807 (AI) (H)



Flying Start's sire, Diamantina, is breeding at Alan Mitchell's, Wonthaggi, with impressive consistency and, as a result, we were keen to retain a son. Flying Start is a heifer's first calf and scanned the largest raw EMA of his drop. Trait leader for 400 & 600 while ranking in the top 1% for EMA & RBV, 5% Mwt & Cwt, 10% 200, 15% SSR & NSR, Flying Start's growth and carcase attributes are all traits required to increase the profitability of a beef-producing enterprise. We have 36 young daughters retained in herd. He is represented by nine sons in this catalogue (see Lots 1, 2, 11, 15, 25, 26, 27, 57, 66) and two daughters (offered as Lots 122 & 123).

Trait Leader



GL	Bwt	200	400	600	Milk	SS	Cwt	EMA	Rib	Rump	RBV	IMF	SSR	NSR	SBM	NBT
+1.3	+7.7	+42	+74	+115	+13	+1.6	+73	+7.1	+0.2	+0.6	+2.9	+0.3	+171	+154	+152	+107

NJW 79Z Z311 Endure 173D (IMP USA) (ET) (PP)

Born: 22/02/2016

SCHU-LAR ON TARGET 22S (IMP USA) (ET) (P)

KCF BENNETT ENCORE Z311 (ET) (PP)

KCF MISS REVOLUTION X338 (ET) (P)

NJW 73S M326 TRUST 100W (IMP USA) (ET) (P)

BW 91H 100W RITA 79Z (ET) (P)

REMITALL RITA 91H (P)



NJW Endure 173D has proven himself one of the most influential sires in the Poll Hereford breed of recent time. A sire who promises eye appeal, powerful performance and breed-leading EBV's. Endure's progeny sold around the globe in 2020 and include \$100,000 sale toppers, high sires averages, stud and commercial success. Endure is a trait leader for 200, 400, 600 & SS. He ranks in the top 1% for Cwt, EMA, SSR & NSR, 5% Milk, IMF, SBM & NBT, 10% RBY, 20% Rib. We are excited to be offering some of his first drop of Australian sons as Lots 31, 39, 44, 76, 89.

Trait Leader



GL	Bwt	200	400	600	Milk	SS	Cwt	EMA	Rib	Rump	RBY	IMF	SSR	NSR	SBM	NBT
+7.7	+3.8	+45	+79	+105	+23	+3.4	+80	+7.6	+1.2	+0.5	+1.6	+1.8	+218	+199	+213	+146

Mawarra Private Eye M013 (AI) (PP)

Born: 09/02/2016

TH 122 71I VICTOR 719T (IMP USA) (P)

PCL ZIRCON 719T 25Z (IMP CAN) (PP)

PCL MISS JADE 657G ET 37T (P)

CLOVERLEE HUNTER (P)

MAWARRA MISS TITANIA 054 (AI) (ET) (P)

MAWARRA MISS TITANIA 023 (AI) (P)



PCL Zircon is internationally-renowned for his low birth weight and maternal breeding. Miss Titania 054's value is undisputable and her sons include two retained sires (Private Eye and international sire Showtime P277 [page 67]), \$40,000 Rhinestone N108 and Terminator Q274 (a young NJW Endure son we've used in herd). It's hard to find bulls with an EBV spread including low birth and carcase. Private Eye, with his wonderful temperament, ranks in the top 1% of the breed for RBY, 5% Milk, Cwt & EMA. His first three young sons sold to \$6,000 at our 2020 Sale and three daughters sold at our Ladies Day 2020 Sale to \$12,500, averaging \$8,200. He is represented by sons and daughters again in this sale (see Lots 29, 35, 41, 83, 85, 86, 90, 118 & 120).



GL	Bwt	200	400	600	Milk	SS	Cwt	EMA	Rib	Rump	RBY	IMF	SSR	NSR	SBM	NBT
+1.1	+3.4	+36	+57	+82	+25	+0.1	+70	+6.5	+0.4	+0.4	+2.6	+0.0	+140	+128	+151	+109

Glentrevor Wallace H427 (AI) (PP)

Born: 14/03/2014

SOUTH BUKALONG WALKER 6 (AI) (P)

SOUTH BUKALONG WALLACE 2 (P)

SOUTH BUKALONG VICTORIA 152 (P)

GLENTREVOR ROCKET D016 (AI) (P)

GLENTREVOR MARITANA F240 (P)

GELNTREVOR MARITANA C925 (AI) (P)



Wallace was an easy-doing, structurally-sound sire, perfect for heifer joining. A trait leader for GL, BW & IMF, he ranks in the top 1% for CEDir, CEDtrs, SBM, 5% Rump, SSR, NSR & NBT, 15% SS, DC & Rib. At Mawarra, six Wallace sons have sold to \$12,000, and he is represented in our herd by forty-five daughters. Four young sons are offered to you in this catalogue as Lots 80, 82, 87 & 88. He is also a joining sire for the polled heifers offered in this sale.

Trait Leader



GL	Bwt	200	400	600	Milk	SS	Cwt	EMA	Rib	Rump	RBY	IMF	SSR	NSR	SBM	NBT
-5.1	-2.5	+25	+48	+63	+16	+2.8	+59	+2.2	+2.0	+3.0	-0.3	+1.6	+189	+186	+217	+150

Maungahina Storm 140077 (IMP NZL) (P) Born: 21/08/2014

KOANUI SAFETY 8557 (IMP NZL) (PP)
MAUNGAHINA OCIDIUM 110043 (P)
 MAUNGAHINA AMETHYST 060021 (P)

KAIRURU ABERDEEN 03 0047 (IMP NZL) (P)
MAUNGAHINA PRINCESS 100035 (P)
 MAUNGAHINA PRINCESS 71 V44 (P)

Always on the lookout for outcross genetics to introduce to our program, we have been impressed with the performance of Storm 140077 from the renowned Maungahina stud in New Zealand. The McKenzie family rate Storm very highly "... he [Storm] has everything we strive for in a Hereford bull." His sons at Maungahina have topped two sales at \$40,000 and \$28,000. His EBVs rank in the top 10% for 600, 15% RBY, 20% 400 & Mwt. We have some very promising young sires at Mawarra and we are excited to offer you Storm's first Australian sons (see Lots 72, 73, 74, 84 & 91) in this catalogue.



GL	Bwt	200	400	600	Milk	SS	Cwt	EMA	Rib	Rump	RBY	IMF	SSR	NSR	SBM	NBT
+1.5	+5.8	+34	+64	+98	+9	+1.4	+57	+3.3	+0.2	+0.2	+1.4	+0.4	+139	+121	+127	+87

Mawarra Outstanding L140 (PP) Born: 04/04/2015

ALLENDAL YACKA (AI) (P)
ALLENDAL ANZAC E114 (PP)
 ALLENDAL DAWN B22 (AI) (ET) (P)

BOWEN VINCENT V1 (S)
DEBARRY TABITHA Y177 (P)
 DEBARRY TABITHA T81 (P)

The breeding prowess of both Anzac E114 and DB Tabitha Y177 is well documented. These two elite Poll Herefords have combined pedigree, phenotype and performance resulting in this 'Outstanding' young sire. He was in the Herefords Australia Young Sire Program and his semen has been exported to New Zealand, the United Kingdom, and Finland. His progeny scan consistently well, he is a trait leader for SS and ranks in the top 5% IMF, 15% Rib & Rump. Outstanding's eight sons have sold to \$6,000 (x3) and his daughters have sold to \$3,500. We have nineteen daughters currently retained in herd. He is represented in this catalogue by sons and daughters (see Lots 33, 37, 38, 43, 119, 121, 125 & 126).

Trait Leader



GL	Bwt	200	400	600	Milk	SS	Cwt	EMA	Rib	Rump	RBY	IMF	SSR	NSR	SBM	NBT
+2.9	+4.4	+37	+59	+78	+16	+3.3	+54	+4.2	+1.4	+1.8	-0.7	+2.2	+147	+133	+157	+116

Mawarra Pharlap M243 (AI) (PP) Born: 09/07/2016

KOANUI UNANIMOUS 0408 (P)
KOANUI TECHNO 3062 (IMP NZL) (PP)
 KOANUI BLUSH 6455 (P)

MERAWAH MADDUX A63 (AI) (P)
MAWARRA MINERVA 040 (P)
 MAWARRA MINERVA 746 (H)

Pharlap was purchased for \$14,000 by Bra-Ma Herefords at our 2018 Sale. Minerva 040's three sons have averaged \$9,000 and one of her daughters was purchased for \$6,000 by Ravensdale Poll Herefords. She is represented in this catalogue by a son, Thunderbolt. Both the Techno and Minerva 040 progeny display softness, depth and easy do-ability. Pharlap ranks in the top 1% of the breed for SS, 5% DC, 10% Milk, 15% SBM, 20% CEDir, SSR & NBT. We are pleased to offer two Pharlap sons in this catalogue (Lots 34 & 40).



GL	Bwt	200	400	600	Milk	SS	Cwt	EMA	Rib	Rump	RBY	IMF	SSR	NSR	SBM	NBT
+0.5	+5.1	+31	+63	+89	+22	+5.0	+54	+1.9	+1.1	+1.2	-0.2	+0.7	+165	+141	+173	+125

Nutrien Livestock.

Your Breeding Stock Specialists.

VICTORIA	Ray Attwell	0428 836 136
	Peter Godbolt	0457 591 929
	Stephen Chalmers	0427 908 831
	Andrew Sloan	0428 522 204
	Ben Greenwood	0429 193 136

NEW SOUTH WALES	Rick Power	0437 131 925
	Tim Woodham	0436 015 115
	John Settree	0408 297 368
	Brad Wilson	0417 467 911

QUEENSLAND	Colby Ede	0417 265 980
	Mark Scholes	0409 229 651

SOUTH AUSTRALIA	Richard Miller	0428 849 327
	Gordon Wood	0408 813 215



NutrienAgSolutions.com.au

Nutrien
Livestock™

EAST GIPPSLAND LOCAL KNOWLEDGE NATIONAL NETWORK



Brad Obst
Geoff Nichols
Rodney Perkins
Neville Kelly
Scott Mundy
Ron Hammond

Ensay
Sale
Heyfield
Orbost
Orbost

0429 398 026
0409 660 176
0417 359 637
0428 326 737
0409 975 696

MANAGER

Owen Waller
Billy Trinder
Connor McCormack
Donald Rash
Peter Gannon

Dargo
Bairnsdale
Bairnsdale
Wool
Real Estate

0417 398 026
0429 336 550
0448 930 053
0467 771 340
0418 900 693
0418 514 537

AGENTS FOR WFI & CGU INSURANCE
FORTNIGHTLY STORE SALES - BAIRNSDALE
WEEKLY BOBBY CALF MARKET - SALE

WEEKLY FAT SALES - BAIRNSDALE & SALE
MONTHLY STORE SALES - SALE
WEEKLY LIVELINE SCALES - HEYFIELD

BAIRNSDALE

ORBOST

HEYFIELD

SALE



Elders Bairnsdale, your Hereford cattle specialist.

Contact us today to find out how we can help with your Stud Stock & Commercial operations.

Morgan Davies

0438 081 529

Aaron McCole

0429 583 537

Ross Milne

0408 057 558

Jaydon Boulton

0428 464 486

Colin Lane

0427 428 708

Bairnsdale branch

03 5153 6100

elders.com.au



Live it.



Lot 1



Lot 2



Lot 3



Lot 4



Lot 5



Lot 6

1 MAWARRA IN CONTROL (H) HRPQ140 DOB: 02/04/2019 Pigment: 100/100 SC: 41

MAWARRA DIAMENTINA (AI) (H)
MAWARRA FLYING START (AI) (H)
 MAWARRA MINERVA 921 (AI) (H)
 MAWARRA UNION JACK (ET) (H)
MAWARRA LAST DAY 284 (H)
 MAWARRA LAST DAY 212 (AI) (H)

We open our 2021 Sale with an impressive Flying Start son. Last Day 284 is a very consistent breeder. She has a daughter in herd and her three sons have sold (two at the Herefords Australia National [Wodonga]) to a top of \$14,000, recording an average of \$12,330. Grand dam, Last Day 212, sold a son for \$10,000.
 EBV rankings: Top 5% EMA & RBY.



GL	Bwt	200	400	600	Milk	SS	Cwt	EMA	Rib	Rump	RBY	IMF	SSR	NSR	SBM	NBT
+2.1	+6.9	+36	+58	+90	+16	+2.1	+56	+6.5	+0.7	+1.1	+2.2	+0.9	+134	+118	+106	+69

2 MAWARRA INTRIGUE (H) HRPQ040 DOB: 02/03/2019 Pigment: 100/100 SC: 45.5

MAWARRA DIAMENTINA (AI) (H)
MAWARRA FLYING START (AI) (H)
 MAWARRA MINERVA 921 (AI) (H)
 BIG-GULLY BOUNTY 517U (IMP CAN) (H#)
MAWARRA MARITANA 194 (AI) (ET) (H#)
 MAWARRA MARITANA 175 (H)

Typical of the Flying Start progeny, Intrigue has tremendous weight-for-age, carcass & true Hereford cosmetics. Maritana 194's daughters are both retained in herd and Intrigue's full brother will sell in 2022. Grand dam, Maritana 175, sold six sons to \$11,000 and a daughter for \$5,000. Her other three daughters, including Maritana 94, remain in herd.
 EBV rankings: Top 1% RBY, 15% SS & EMA.



GL	Bwt	200	400	600	Milk	SS	Cwt	EMA	Rib	Rump	RBY	IMF	SSR	NSR	SBM	NBT
+0.0	+5.9	+34	+62	+90	+14	+2.9	+57	+5.1	-0.7	-0.8	+2.7	-0.7	+118	+103	+108	+73

3 MAWARRA INCENTIVE (AI) (H) HRPQ070 DOB: 10/03/2019 Pigment: 100/100 SC: 38.5

DEVON COURT ADVANCE F052 (H)
MAWARRA EXCEPTIONAL L095 (H)
 MAWARRA LASS 135 (AI) (H)
 POURAKINO DOWNS JASPER (IMP NZL) (H)
MAWARRA VIRGINIA 176 (AI) (H)
 MAWARRA VIRGINIA 160 (AI) (H)

Incentive's strong head, presence and carcass, is reminiscent of both his sire, Exceptional (\$29,000 Karoonda Herefords), and full brother, Hostage (\$12,000 to Kylandee Herefords). Needless to say we have great confidence in this pedigree combination. Virginia 176 is a deep, easy-doing, heavy-milking Jasper cow and both her daughters are retained. An 'Exceptional' sire prospect offering more than enough 'Incentive' to consider him for your breeding program. EBV rankings: Top 10% Rib, Rump, 15% 600, EMA & 20% Milk, IMF & SSR.



GL	Bwt	200	400	600	Milk	SS	Cwt	EMA	Rib	Rump	RBY	IMF	SSR	NSR	SBM	NBT
+0.0	+6.2	+36	+63	+96	+20	+1.2	+63	+5.0	+1.6	+2.3	+1.0	+1.0	+160	+143	+157	+113

4 MAWARRA I-CATCHING (AI) (ET) (H) HRPQ110 DOB: 01/04/2019 Pigment: 100/100 SC: 40

POURAKINO DOWNS JASPER (IMP NZL) (H)
MAWARRA DAYBREAK (AI) (ET) (H)
 MAWARRA DOREEN 225 (H)
 COOTHARABA MAGNUM (H)
MAWARRA MINERVA 791 (H)
 MAWARRA MINERVA 574 (AI) (ET) (H)

Minerva 791 has been a prolific donor. Her four sons have sold to \$15,000 (three at the Herefords Australia National [Wodonga]), and a daughter sold for \$5,000 at our 2016 Ladies Day Sale. Her five remaining daughters, four of which are full sisters to Lot 4, are all retained in herd. Two of his ET brothers sell as Lots 5 & 13. I-Catching and more than worthy of consideration as your next herd sire. EBV rankings: Top 10% 400, 600, EMA, 15% 200 & Rump.



GL	Bwt	200	400	600	Milk	SS	Cwt	EMA	Rib	Rump	RBY	IMF	SSR	NSR	SBM	NBT
+1.1	+8.3	+40	+69	+97	+14	+2.4	+54	+5.2	+1.1	+1.8	+0.9	+0.9	+140	+119	+106	+63

5 MAWARRA HAWKEYE (AI) (ET) (H) HRPP378 DOB: 21/12/2018 Pigment: 100/100 SC: 43

POURAKINO DOWNS JASPER (IMP NZL) (H)
MAWARRA DAYBREAK (AI) (ET) (H)
 MAWARRA DOREEN 225 (H)
 COOTHARABA MAGNUM (H)
MAWARRA MINERVA 791 (H)
 MAWARRA MINERVA 574 (AI) (ET) (H)

Hawkeye is a complete sire, from cosmetics to growth and natural lift, he is difficult to fault. Minerva 791's four sons have sold to \$15,000 (three at the Herefords Australia National [Wodonga]), and a daughter sold for \$5,000. Four of the five daughters she has retained in herd are full sisters to Hawkeye. Two of his ET brothers sell as Lots 4 & 13 in this catalogue. We think very highly of this Daybreak son and have kept 100 straws for in-herd use.
 EBV rankings: 15% EMA, RBY.



GL	Bwt	200	400	600	Milk	SS	Cwt	EMA	Rib	Rump	RBY	IMF	SSR	NSR	SBM	NBT
+0.1	+6.8	+36	+61	+82	+16	+1.3	+47	+5.1	+0.5	+0.8	+1.5	+0.7	+120	+101	+89	+53



Lot 7



Lot 8



Lot 9



Lot 10



Lot 11



Lot 12

6 MAWARRA ILLUSTRIOUS (H) HRPQ160 DOB: 26/02/2019 Pigment: 100/100 SC: 44.5

MAWARRA UNIQUE C041 (AI) (H)
YARRAM UNIQUE F181 (H)
 YARRAM FLOSSIE A096 (H)
 COOTHARABA MAGNUM (H)
MAWARRA MINERVA 929 (AI) (H)
 MAWARRA MINERVA 744(H)

Minerva 929's first son sold for \$8,000 and she has a full brother to Illustrious for 2022. Her full brothers sold to \$9,000 and a full sister for \$6,500. Illustrious is an excellent example of what the Unique line has to offer.
 EBV rankings: Top 1% EMA, 10% 400, 600 & Cwt.



GL	Bwt	200	400	600	Milk	SS	Cwt	EMA	Rib	Rump	RBY	IMF	SSR	NSR	SBM	NBT
+2.7	+5.7	+36	+68	+98	+17	+2.4	+67	+7.2	+0.1	+0.2	+2.4	+0.8	+181	+164	+176	+126

7 MAWARRA HAWAII (AI) (ET) (H) HRPP374 DOB: 21/12/2018 Pigment: 100/100 SC: 41.5

CHURCHILL AI ET (IMP USA) (H)
MAWARRA EMPEROR (AI) (ET) (H)
 MAWARRA MINERVA 816 (AI) (ET) (H)
 YALLAROO TITAN X20 (H)
MAWARRA DOREEN 300 (H)
 MAWARRA DOREEN 162 (H)

Doreen 300 has been a most successful donor dam. Her four sons have sold to \$32,000 recording an average of \$15,500. They include \$32,000 Evolution and \$18,000 Black Heart, both of whom sold at the Herefords Australia National (Wodonga). Doreen 300's three daughters are retained, two being full sisters to Hawaii. He has an ET brother catalogued as Lot 21.
 EBV rankings: Top 5% 200, 400, 600, 15% Mwt, 20% Cwt.



GL	Bwt	200	400	600	Milk	SS	Cwt	EMA	Rib	Rump	RBY	IMF	SSR	NSR	SBM	NBT
+1.7	+5.9	+43	+74	+103	+18	+1.4	+62	+2.4	-0.5	-0.7	+0.9	+0.9	+138	+111	+125	+92

8 MAWARRA IN DEMAND (H#) HRPQ158 DOB: 25/01/2019 Pigment: 100/100 SC: 45.5

CRR 719 CATAPULT 109 (IMP USA) (S)
MAWARRA FORTITUDE (AI) (H#)
 MAWARRA PETAL 001 (H#)
 SLDK VENDETTA V-9 (IMP USA (AI) (ET) (H#)
MAWARRA MINERVA 930 (AI) (ET) (H#)
 MAWARRA MINERVA 554 ET1 (AI) (ET) (H)

We regard Minerva 930 as one of our best cows. She is one of three full sisters in herd. Her first two sons sold for \$14,000 and \$6,000 respectively, and her only daughter is retained. Fortitude is featured on the BJS Livestock Photography advertisement on page 59.
 EBV rankings: Top 1% 400, 5% 200, 600, SS, Cwt, EMA, 10% Mwt.



GL	Bwt	200	400	600	Milk	SS	Cwt	EMA	Rib	Rump	RBY	IMF	SSR	NSR	SBM	NBT
+2.1	+7.3	+45	+79	+111	+16	+3.5	+70	+5.9	-0.9	-1.9	+3.1	-0.5	+177	+155	+164	+113

9 MAWARRA HI VOLTAGE (AI) (ET) (H) HRPP380 DOB: 21/12/2018 Pigment: 100/100 SC: 39

DEVON COURT ADVANCE F052 (H)
MAWARRA EXCEPTIONAL L095 (H)
 MAWARRA LASS 135 (AI) (H)
 COOTHARABA MAGNUM (H)
MAWARRA MINERVA 773 (H)
 MAWARRA MINERVA 455 (H)

Hi Voltage is 'Exceptional'! Minerva 773 has sold five sons to \$16,000, recording an average of \$10,600. A full ET brother to Hi Voltage sold for \$10,000. Two Minerva 773 daughters have sold to \$6,000, and another three are retained in herd. Hi Voltage is an ET brother to Lot 10. An exciting mix of performance, pedigree and phenotype.
 EBV rankings: 10% Rump, IMF, 15% EMA, Rib.



GL	Bwt	200	400	600	Milk	SS	Cwt	EMA	Rib	Rump	RBY	IMF	SSR	NSR	SBM	NBT
-0.1	+5.6	+32	+50	+78	+15	+2.3	+50	+4.9	+1.5	+2.3	+0.4	+1.4	+127	+113	+121	+89

10 MAWARRA HYUNDAI (AI) (ET) (H) HRPP372 DOB: 20/12/2018 Pigment: 100/100 SC: 38

DEVON COURT ADVANCE F052 (H)
MAWARRA EXCEPTIONAL L095 (H)
 MAWARRA LASS 135 (AI) (H)
 COOTHARABA MAGNUM (H)
MAWARRA MINERVA 773 (H)
 MAWARRA MINERVA 455 (H)

Hyundai is very similar to his ET brother, Hi Voltage (see Lot 9 above). Their full brother sold for \$10,000 at our 2020 Sale, and a full sister is one of three Minerva 773 daughters currently retained in herd.
 EBV rankings: 10% IMF, 15% EMA, 20% Rib, Rump.



GL	Bwt	200	400	600	Milk	SS	Cwt	EMA	Rib	Rump	RBY	IMF	SSR	NSR	SBM	NBT
-0.3	+4.7	+30	+47	+73	+15	+1.5	+49	+4.9	+1.2	+1.7	+0.7	+1.3	+118	+106	+116	+88

DNA SAMPLING SIMPLIFIED



with the
ALLFLEXTSU
(TISSUE SAMPLING UNITS)



- Easiest way to collect a quality sample
- Vials fit in standard lab well plate (96 vials)
- Efficient and cost effective
- Available with paired NLIS and management tags



ALLFLEX TISSUE SAMPLING UNIT

11 MAWARRA HOLLYWOOD (H) HRPP346 DOB: 26/09/2018 Pigment: 100/100 SC: 40

MAWARRA DIAMENTINA (AI) (H)
MAWARRA FLYING START (AI) (H)
 MAWARRA MINERVA 921 (AI) (H)
 MAWARRA WHISKY RIVER (AI) (ET) (H)
MAWARRA MINERVA 968 (H)
 MAWARRA MINERVA 845 (H)

Hollywood presents an opportunity for you to secure a Flying Start son displaying depth, length, thickness, great cosmetics, and a strong head, typical of this sire line. Maternal grand sire, Whisky River, was a full brother to Vice Admiral.
 EBV rankings: 1% RBY, 10% EMA, 20% GL & 600.



GL	Bwt	200	400	600	Milk	SS	Cwt	EMA	Rib	Rump	RBY	IMF	SSR	NSR	SBM	NBT
-1.8	+5.7	+35	+62	+92	+14	+0.9	+59	+5.4	-0.5	-0.6	+2.6	+0.1	+142	+127	+139	+98

12 MAWARRA HOT STUFF (H) HRPP353 DOB: 04/11/2018 Pigment: 100/100 SC: 42

GH ADAMS TWISTER 416T (IMP CAN) (H)
MAWARRA BLIZZARD (AI) (H)
 MAWARRA MISS TITANIA 414 (AI) (ET) (H)
 GH ADAMS TWISTER 416T (IMP CAN) (H)
MAWARRA MARITANA 197 (AI) (H)
 MAWARRA MARITANA 175 (H)

Maritana 197 was sold for \$5,000 to Brad Ingram, Rosedale, at our 2020 Ladies Day Sale. Her six maternal brothers sold to \$11,000. Grand dam, Maritana 175, currently has three daughters retained in herd.
 EBV rankings: 5% RBY, 20% 200 & EMA.



GL	Bwt	200	400	600	Milk	SS	Cwt	EMA	Rib	Rump	RBY	IMF	SSR	NSR	SBM	NBT
-0.4	+6.0	+38	+60	+86	+15	+1.1	+56	+4.7	-0.6	-0.8	+2.0	+0.6	+147	+130	+147	+101

13 MAWARRA INCENTIVE (AI) (ET) (H) HRPQ109 DOB: 01/04/2019 Pigment: 90 / 50 SC: 41

POURAKINO DOWNS JASPER (IMP NZL) (H)
MAWARRA DAYBREAK (AI) (ET) (H)
 MAWARRA DOREEN 225 (H)
 COOTHARABA MAGNUM (H)
MAWARRA MINERVA 791 (H)
 MAWARRA MINERVA 574 (AI) (ET) (H)

Minerva 791 has six daughters retained in herd and another sold at our 2016 Ladies Day Sale for \$6,000. Four of her sons have sold to \$15,000, recording an average of \$10,500. Lot 13's full brother sold for \$14,000 at the 2020 Herefords Australia National (Wodonga). We have four full sisters in herd, and two full brothers are also offered in this catalogue (see Lots 4 & 5).
 EBV rankings: 10% EMA, 15% Rump, 20% Rib & IMF.



GL	Bwt	200	400	600	Milk	SS	Cwt	EMA	Rib	Rump	RBY	IMF	SSR	NSR	SBM	NBT
+0.1	+6.5	+33	+52	+72	+16	+1.0	+41	+5.2	+1.2	+1.9	+1.0	+1.0	+107	+89	+73	+39

14 MAWARRA IMPARTIAL (H) HRPQ036 DOB: 19/02/2019 Pigment: 100/100 SC: 41

DEVON COURT ADVANCE F052 (H)
MAWARRA EVOLUTION (H)
 MAWARRA DOREEN 300 (H)
 YARRAM UNIQUE F107(H)
MAWARRA VIRGINIA 188 (H)
 MAWARRA VIRGINIA 134 (AI) (H)

Impartial is a heifer's first calf. Virginia 188 is one of two Virginia 134 daughters currently in herd.
 EBV rankings: 5% RBY, 10% 600, Cwt, EMA, 15% 200, 400, Mwt, 20% SS.



GL	Bwt	200	400	600	Milk	SS	Cwt	EMA	Rib	Rump	RBY	IMF	SSR	NSR	SBM	NBT
-0.3	+6.2	+39	+66	+101	+18	+2.7	+66	+5.5	-0.3	-0.3	+2.2	+0.6	+154	+135	+145	+105

15 MAWARRA INVESTOR (H) HRPQ039 DOB: 23/02/2019 Pigment: 100/100 SC: 40

MAWARRA DIAMENTINA (AI) (H)
MAWARRA FLYING START (AI) (H)
 MAWARRA MINERVA 921 (AI) (H)
 MAWARRA TRAIL BLAZER (AI) (H)
MAWARRA GIPSY 99 (AI) (H)
 MAWARRA GIPSY 90 (H)

Gipsy 99 has sold two sons to \$6,000, a daughter for \$3,500, and another two daughters are retained. Investor's full brother will be offered in 2022.
 EBV rankings: Top 15% RBY, 20% 200, 600, Mwt & EMA.



GL	Bwt	200	400	600	Milk	SS	Cwt	EMA	Rib	Rump	RBY	IMF	SSR	NSR	SBM	NBT
+0.6	+7.4	+38	+61	+92	+13	+0.8	+55	+4.6	+0.4	+1.0	+1.4	+0.2	+119	+102	+99	+68



Lot 19



Lot 20



Lot 16



Lot 21



Lot 22



Lot 23

16 MAWARRA IMPASSIVE (H) HRPQ071 DOB: 03/03/2019 Pigment: 100/100 SC: 43

MAWARRA DIAMENTINA (AI) (H)
MAWARRA FLYING START (AI) (H)
 MAWARRA MINERVA 921 (AI) (H)
 BIG-GULLY 611 BOUNTY 517U (IMP CAN) (H#)
MAWARRA MINERVA 874 (AI) (ET) (H#)
 MAWARRA MINERVA 842 (AI) (ET) (H)

Minerva 874 has three full sisters in herd and their full brothers have sold to \$17,000 (Cowboy Deluxe, Newcomen Herefords). Peter Faithfull, Omeo, bought a Minerva 874 son for \$5,000 and she has two daughters retained, one being a full sister to Impassive.
 EBV rankings: 5% EMA, RBY, 10% 600, 15% 200, 400, SS.



GL	Bwt	200	400	600	Milk	SS	Cwt	EMA	Rib	Rump	RBY	IMF	SSR	NSR	SBM	NBT
+1.1	+8.1	+39	+67	+102	+16	+2.8	+60	+5.9	+0.1	+0.3	+2.1	+0.2	+120	+99	+94	+62

17 MAWARRA INNOCENCE (H) HRPQ015 DOB: 14/02/2019 Pigment: 100/100 SC: 37.5

POURAKINO DOWNS JASPER (IMP NZL) (H)
MAWARRA DIAMENTINA (AI) (H)
 MAWARRA MINERVA 863 (AI) (H)
 MAWARRA BLIZZARD (AI) (H)
MAWARRA LASS 190 (H)
 MAWARRA LASS 168 (H)

Innocence, Lass 190's first calf, is a sire to add weight and muscle to your calves. He scanned the highest raw EMA of the drop. Grand dam, Lass 168, sold her only son for \$4,500 and three of her four daughters are currently retained in herd.
 EBV rankings: Top 15% Mwt, 20% 400, 600 & EMA.



GL	Bwt	200	400	600	Milk	SS	Cwt	EMA	Rib	Rump	RBY	IMF	SSR	NSR	SBM	NBT
-0.1	+6.1	+37	+65	+93	+14	+0.9	+60	+4.6	+0.2	+0.6	+1.2	+0.5	+132	+114	+122	+87

18 MAWARRA I'M THE ONE (AI) (H) HRPQ034 DOB: 09/02/2019 Pigment: 100/100 SC: 37

POURAKINO DOWNS JASPER (IMP NZL) (H)
MAWARRA DIAMENTINA (AI) (H)
 MAWARRA MINERVA 863 (AI) (H)
 MAWARRA AFTER SHOCK (AI) (H)
MAWARRA DOREEN 414 (H)
 MAWARRA DOREEN 341 (H)

Doreen 414 is a maternal sister to \$21,000 Embark (Newcomen Herefords). Lot 18 is her first calf and she has a young Sugarloaf Nowra heifer retained.

EBV rankings: Top 15% Rump.



GL	Bwt	200	400	600	Milk	SS	Cwt	EMA	Rib	Rump	RBY	IMF	SSR	NSR	SBM	NBT
+1.2	+6.0	+34	+54	+83	+16	+0.3	+49	+3.3	+1.0	+1.9	+0.3	+0.2	+94	+75	+77	+53

19 MAWARRA IN HOUSE (TW) (H) HRPQ047 DOB: 25/02/2019 Pigment: 100/100 SC: 39.5

MAWARRA UNIQUE C041 (AI) (H)
YARRAM UNIQUE F181 (H)
 YARRAM FLOSSIE A096 (H)
 POURAKINO DOWNS JASPER (IMP NZL) (H)
MAWARRA MISS TITANIA 515 (AI) (H)
 MAWARRA MISS TITANIA 414 (AI) (ET) (H)

In House is the first of two brothers offered (see also Lot 20), both in our top picks of the sale and we find it difficult to choose between them. Miss Titania 414's five sons have sold to \$14,000 (twice) and one of her top-selling sons is a full brother to Miss Titania 515. In House's two maternal sisters are retained. There is no denying these brothers tick boxes: proven pedigree, maternal strength, excellent EBV spread...which one do you prefer?

EBV rankings: Top 5% EMA, 10% Milk, IMF, 15% Rump, 20% Rib & all \$Indexes.



GL	Bwt	200	400	600	Milk	SS	Cwt	EMA	Rib	Rump	RBY	IMF	SSR	NSR	SBM	NBT
-0.7	+4.7	+31	+58	+85	+22	+1.8	+58	+6.6	+1.2	+1.9	+1.2	+1.5	+165	+148	+168	+120

20 MAWARRA IN DEEP (TW) (H) HRPQ093 DOB: 25/02/2019 Pigment: 100/95 SC: 41

MAWARRA UNIQUE C041 (AI) (H)
YARRAM UNIQUE F181(H)
 YARRAM FLOSSIE A096 (H)
 POURAKINO DOWNS JASPER (IMP NZL) (H)
MAWARRA MISS TITANIA 515 (AI) (H)
 MAWARRA MISS TITANIA 414 (AI) (ET) (H)

Miss Titania 515 is a full sister to \$14,000 Fast Track, and is one of six Miss Titania 414 daughters currently in herd. Miss Titania 414's five sons have sold to \$14,000 (twice) to record an average of \$10,400. Both Miss Titania 515's daughters are retained. In Deep's brother is catalogued above. We leave the choice between them to your discerning eye...

EBV rankings: Top 5% EMA, 10% Milk, IMF, 15% Rump, 20% Rib & all \$Indexes.



GL	Bwt	200	400	600	Milk	SS	Cwt	EMA	Rib	Rump	RBY	IMF	SSR	NSR	SBM	NBT
-0.8	+4.2	+30	+56	+82	+22	+1.5	+58	+6.6	+1.2	+2.0	+1.2	+1.5	+164	+149	+169	+123

21 MAWARRA HAPPY HOUR (AI) (ET) (H) HRPP375 DOB: 21/12/2018 Pigment: 100/100 SC: 40

CHURCHILL AI ET (IMP USA) (H)
MAWARRA EMPEROR (AI) (ET) (H)
 MAWARRA MINERVA 816 (AI) (ET) (H)

YALLAROO TITAN X20 (H)
MAWARRA DOREEN 300 (H)
 MAWARRA DOREEN 162 (H)

Doreen 300 has been a most successful donor dam, her four sons having sold to \$32,000 recording an average of \$15,500. They include \$32,000 Evolution (Graham Genetics), and \$18,000 Black Heart (Talbalba Herefords), both of whom sold at the Herefords Australia National (Wodonga). Doreen 300's three daughters are retained, two being full sisters to Happy Hour. Their ET brother, Hawaii, sells as Lot 7.

EBV rankings: 15% IMF



GL	Bwt	200	400	600	Milk	SS	Cwt	EMA	Rib	Rump	RBY	IMF	SSR	NSR	SBM	NBT
+1.3	+4.1	+36	+62	+88	+18	+0.7	+57	+3.2	+0.2	+0.3	+0.8	+1.2	+139	+119	+136	+103

22 MAWARRA INDICATOR (AI) (H) HRPQ045 DOB: 03/03/2019 Pigment: 100/100 SC: 40

POURAKINO DOWNS JASPER (IMP NZL) (H)
MAWARRA DAYBREAK (AI) (ET) (H)
 MAWARRA DOREEN 225 (H)

DEVON COURT ADVANCE F052 (H)
MAWARRA MINERVA 992 (H)
 MAWARRA MINERVA 859 (AI) (H)

We are very pleased with the Advance F052 daughters as they are deep, soft, good-milking cows. Talbalba Herefords \$100,000 Emperor son was out of an Advance F052 daughter. Minerva 992 is a typical example of the quality of this line. Her only daughter is retained in herd, and she has a Unique F181 son for 2022.

EBV rankings: 5% EMA, IMF, 10% Rib, Rump.



GL	Bwt	200	400	600	Milk	SS	Cwt	EMA	Rib	Rump	RBY	IMF	SSR	NSR	SBM	NBT
-0.9	+7.1	+34	+54	+83	+14	+1.8	+48	+5.9	+1.6	+2.4	+0.8	+1.7	+123	+109	+98	+65

23 MAWARRA IRON FIST (AI) (H) HRPQ063 DOB: 10/03/2019 Pigment: 100/100 SC: 39.5

POURAKINO DOWNS JASPER (IMP NZL) (H)
MAWARRA DAYBREAK (AI) (ET) (H)
 MAWARRA DOREEN 225 (H)

MAWARRA YESTERYEAR (AI) (ET) (H)
MAWARRA LAST DAY 304 (H)
 MAWARRA LAST DAY 214 (H)

Iron Fist's full sister is retained in herd. Their full brother, and Last Day 304's top-priced son, High'n'Mighty, was purchased by Keith Davies, Gelantipy, for \$18,000. Maternal grand sire, Yesteryear, was sold for \$30,000 (Ironbark Herefords) at the Herefords Australia National (Wodonga).

EBV rankings: Top 10% Rump, 20% EMA, Rib & IMF.



GL	Bwt	200	400	600	Milk	SS	Cwt	EMA	Rib	Rump	RBY	IMF	SSR	NSR	SBM	NBT
-0.4	+6.4	+34	+55	+78	+16	+1.3	+47	+4.8	+1.3	+2.2	+0.5	+1.0	+113	+97	+89	+60

24 MAWARRA IVANHOE (H) HRPQ053 DOB: 02/03/2019 Pigment: 100/100 SC: 38.5

MAWARRA UNIQUE C041 (AI) (H)
YARRAM UNIQUE F181 (H)
 YARRAM FLOSSIE A096 (H)

DEVON COURT ADVANCE F052 (H)
MAWARRA MISS TITANIA 546 (TW) (H)
 MAWARRA MISS TITANIA 342 (AI) (H)

Ivanhoe has two maternal sisters and they are both retained. Grand dam, Miss Titania 342, has four daughters currently in herd, and sold another for \$3,000. Her son, Cruise Control, sold for \$8,000 at the 2015 Herefords Australia National (Wodonga).

EBV rankings: Top 5% EMA, 10% IMF, 15% RBY.



GL	Bwt	200	400	600	Milk	SS	Cwt	EMA	Rib	Rump	RBY	IMF	SSR	NSR	SBM	NBT
-0.4	+4.8	+30	+53	+83	+18	+1.4	+56	+6.3	+0.7	+1.2	+1.5	+1.3	+132	+118	+136	+105

25 MAWARRA INFORMAL (H) HRPQ067 DOB: 04/03/2019 Pigment: 100/100 SC: 39.5

MAWARRA DIAMENTINA (AI) (H)
MAWARRA FLYING START (AI) (H)
 MAWARRA MINERVA 921 (AI) (H)

MAWARRA WAGON TRAIN (AI) (ET) (H)
MAWARRA MINERVA 879 (H)
 MAWARRA MINERVA 788 (AI) (H)

Minerva 879 has two daughters and both are retained. Wagon Train's nine full brothers include \$30,000 Yesteryear (Ironbark Herefords), and 2011 Herefords Australia National (Wodonga) Grand Champion, \$20,000 Westlife (Stannum Herefords).

EBV rankings: Top 5% RBY, 20% 600 & EMA.



GL	Bwt	200	400	600	Milk	SS	Cwt	EMA	Rib	Rump	RBY	IMF	SSR	NSR	SBM	NBT
+1.2	+7.1	+37	+60	+92	+12	+0.6	+56	+4.8	-0.1	+0.2	+2.0	+0.1	+127	+109	+107	+69



L-R: Lot 24, 21 & 26

26

MAWARRA INMATE (H)

HRPQ090

DOB: 21/03/2019

Pigment: 100/100

SC: 44

MAWARRA DIAMENTINA (AI) (H)
MAWARRA FLYING START (AI) (H)
 MAWARRA MINERVA 921 (AI) (H)

BIG-GULLY 611 BOUNTY 517U (IMP CAN) (H#)
MAWARRA DOREEN 363 (AI) (H#)
 MAWARRA DOREEN 296 (AI) (H)

Doreen 363 has three daughters, all of whom are retained in herd. Inmate is her first son and his full brother will be offered in 2022. Grand dam, Doreen 296, sold a daughter for \$4,000 and four sons to the top-price of \$14,000.

EBV rankings: 5% 600, 10% 400, Mwt, EMA & RBY, 15% 200, SS & Cwt.



GL	Bwt	200	400	600	Milk	SS	Cwt	EMA	Rib	Rump	RBY	IMF	SSR	NSR	SBM	NBT
+0.9	+7.2	+39	+69	+104	+12	+2.8	+63	+5.5	-0.3	-0.2	+2.4	-0.1	+145	+127	+127	+85

27

MAWARRA INSTANT (H)

HRPQ050

DOB: 26/02/2019

Pigment: 100/100

SC: 37.5

MAWARRA DIAMENTINA (AI) (H)
MAWARRA FLYING START (AI) (H)
 MAWARRA MINERVA 921 (AI) (H)

MAWARRA VICE ADMIRAL (H)
MAWARRA CHERRY RIPE 318 (H)
 MAWARRA CHERRY RIPE 259 (AI) (H)

Cherry Ripe 318's first son sold to Tarcoola Herefords, Casterton, for \$5,000. Her three daughters are all retained in herd and she has a full brother to Instant for 2022. Grand dam, Cherry Ripe 259, sold two sons to \$8,000.

EBV rankings: 5% RBY, 15% 600, 20% Mwt & EMA.



GL	Bwt	200	400	600	Milk	SS	Cwt	EMA	Rib	Rump	RBY	IMF	SSR	NSR	SBM	NBT
+0.1	+6.9	+37	+62	+94	+14	+0.4	+57	+4.8	-0.2	-0.2	+2.0	+0.3	+129	+108	+114	+77

28

MAWARRA INSTINCT (AI) (H)

HRPQ033

DOB: 10/02/2019

Pigment: 100/100

SC: 35.5

POURAKINO DOWNS JASPER (IMP NZL) (H)
MAWARRA DIAMENTINA (AI) (H)
 MAWARRA MINERVA 863 (AI) (H)

TRURU GENGHIS KHAN G028 (H)
MAWARRA MISS TITANIA 581 (H)
 MAWARRA MISS TITANIA 486 (AI) (ET) (H)

Grand dam, Miss Titania 486, was sold at our 2020 Ladies Day Sale for \$6,000. Her ten sons have sold to \$26,000, recording an average of \$12,100. Miss Titania 581 is one of four daughters, all retained. Instinct is her first calf and she has a young Flying Start heifer in herd.

EBV rankings: 15% EMA, 20% Mwt & RBY.



GL	Bwt	200	400	600	Milk	SS	Cwt	EMA	Rib	Rump	RBY	IMF	SSR	NSR	SBM	NBT
-1.0	+6.1	+35	+59	+88	+16	-0.1	+57	+5.0	+0.8	+1.4	+1.3	+0.4	+119	+104	+112	+80



Lot 29



Lot 30



Lot 31



Lot 32



Lot 33



Lot 36

29 MAWARRA SUPER DUTY (S) HRP200 DOB: 01/07/2018 Pigment: 100/100 SC: 43.5

PCL ZIRCON 719T 25Z (IMP CAN) (PP)
MAWARRA PRIVATE EYE M013 (AI) (PP)
 MAWARRA MISS TITANIA 054 (AI) (ET) (P)
 POURAKINO DOWNS JASPER (IMP NZL) (H)
MAWARRA DOREEN 418 (AI) (ET) (H)
 MAWARRA DOREEN 225 (H)

One of our favourite bulls of the draft, we used Super Duty over heifers last year. He has an elite pedigree, good birth/growth ratio, do-ability and plenty of carcase. Doreen 418 is a full sister to Daybreak (Ironbark Herefords) and Explosive (Franco Herefords). A donor dam, her only daughter is retained and her first three sons sold in our 2020 Sale to \$7,000. Super Duty is a joining sire for a number of the PTIC heifers in this catalogue. EBV rankings: 5% EMA, 20% Cwt, Rump & RBY.



GL	Bwt	200	400	600	Milk	SS	Cwt	EMA	Rib	Rump	RBY	IMF	SSR	NSR	SBM	NBT
-0.1	+4.7	+33	+57	+86	+18	+1.9	+61	+5.8	+1.1	+1.6	+1.3	+0.8	+153	+139	+150	+106

30 MAWARRA TREMENDOUS (AI) (PP) HRPQ060 DOB: 27/02/2019 Pigment: 100/100 SC: 46

KOANUI UNANIMOUS 0408 (P)
KOANUI TECHNO 3062 (IMP NZL) (PP)
 KOANUI BLUSH 6455 (P)
 YALGOO BOULDER Z250 (P)
MAWARRA MINERVA 090 (AI) (P)
 MAWARRA MINERVA 876 (AI) (H#)

This 'Tremendous' Techno son offers length, growth, natural lift, and weight-for-age. He is Minerva 090's first son and both her daughters are retained in herd.

EBV rankings: 1% 200, 400, 600, Mwt, SS, Cwt & RBY, 5% SSR, 10% Milk, 15% NSR, SBM, 20% NBT.



GL	Bwt	200	400	600	Milk	SS	Cwt	EMA	Rib	Rump	RBY	IMF	SSR	NSR	SBM	NBT
-0.6	+10.7	+52	+89	+133	+22	+4.9	+79	+4.1	-0.9	-1.7	+2.7	-0.3	+188	+154	+177	+123

31 MAWARRA TRIFECTA (AI) (PP) HRPQ024 DOB: 15/02/2019 Pigment: 100/100 SC: 41

KCF BENNETT ENCORE Z311 (ET) (PP)
NJW 79Z 2311 ENDURE 173D (IMP USA) (ET) (PP)
 BW 91H 100W RITA 79Z (ET) (P)
 ALLENDALE ANZAC E114 (PP)
MAWARRA MINERVA 114 (P)
 MAWARRA MINERVA 055 (AI) (P)

Trifecta is the first Endure son from our stable and he sets the bar high! His outcross pedigree is backed by the reliability of our proven Anzac E114/Minerva family line. Trifecta offers an excellent birth/growth ratio, with carcase and length, presented in a moderate frame that boasts true Hereford cosmetics. His dam, Minerva 114, is a big, deep, soft female. Her first maternal brother sold for \$6,000 and another, Thunder, is offered as Lot 43 in this catalogue. EBV rankings: 5% 200, 400, Cwt, EMA, 10% 600, RBY, 15% Milk, SS, all \$indexes, 20% IMF.



GL	Bwt	200	400	600	Milk	SS	Cwt	EMA	Rib	Rump	RBY	IMF	SSR	NSR	SBM	NBT
+2.2	+4.6	+43	+74	+100	+21	+2.9	+73	+6.1	+0.6	+0.0	+1.7	+1.0	+172	+156	+177	+131

32 MAWARRA TANJIL (AI) (ET) (PP) HRPQ410 DOB: 14/04/2019 Pigment: 100/100 SC: 46

TH 122 711 VICTOR 719T (P)
CRR 719 CATAPULT 109 (IMP USA) (S)
 CRR 4037 ECLIPSE 808 (P)
 KOANUI TECHNO 3062 (IMP NZL) (PP)
MAWARRA MISS TITANIA 101 (P)
 MAWARRA MISS TITANIA 010 (AI) (P)

Tanjil is a complete beef-breeding package; strong head, smooth shoulder, carcase, depth and excellent maternal. His pedigree combines outcross sire, Catapult (the most impressive sire Brandon saw during his herd tour of the US), and one of our highly-valued Techno daughters. Miss Titania 101 is one of seven Miss Titania 010 daughters and their maternal brothers include retained sire, Sensation P168. Tanjil is arguably the best Catapult son we've offered and he stands ready to increase the profitability of your program. EBV rankings: 10% SS, 15% Milk, DC, Cwt, 20% EMA & all \$indexes.



GL	Bwt	200	400	600	Milk	SS	Cwt	EMA	Rib	Rump	RBY	IMF	SSR	NSR	SBM	NBT
-0.9	+4.2	+36	+62	+88	+21	+3.2	+64	+4.6	+0.8	+0.7	+1.1	+0.7	+164	+147	+166	+121

33 MAWARRA TABASCO (S) HRPQ079 DOB: 25/02/2019 Pigment: 100/100 SC: 40

ALLENDALE ANZAC E114 (PP)
MAWARRA OUTSTANDING L140 (PP)
 DEBARRY TABITHA Y177 (P)
 OTAPAWA SPARK 3060 (IMP NZL) (AI) (ET) (P)
MAWARRA MISS TITANIA 057 (AI) (H#)
 MAWARRA MISS TITANIA 032 (H#)

Tabasco offers great length and weight-for-age with an excellent temperament, typical of the Outstanding progeny. Miss Titania 057 has three daughters, all retained. One of her three maternal sisters sold for \$3,000 at our 2016 Ladies Day Sale. EBV rankings: 15% IMF, 20% Rib & Rump.



GL	Bwt	200	400	600	Milk	SS	Cwt	EMA	Rib	Rump	RBY	IMF	SSR	NSR	SBM	NBT
+0.2	+4.5	+37	+59	+81	+15	+2.2	+55	+3.8	+1.2	+1.6	-0.3	+1.4	+130	+118	+137	+107



Lot 37



Lot 40

34 MAWARRA TEAM WORK (AI) (PP) HRPQ012 DOB: 08/02/2019 Pigment: 100/100 SC: 42

KOANUI TECHNO 3062 (IMP NZL) (PP)
MAWARRA PHARLAP M243 (AI) (PP)
 MAWARRA MINERVA 040 (P)
 KANIMBLA UPFORIT H138 (P)
MAWARRA MISS TITANIA 092 (P)
 MAWARRA MISS TITANIA 051 (AI) (ET) (TW) (P)

Team Work is a big, powerful Techno grandson from our proven Miss Titania line. His dam, Miss Titania 092, is one of two Miss Titania 051 daughters, both retained in herd. Miss Titania 051 is a full sister to Miss Titania 054, dam of retained sires Private Eye and Showtime. Paternal grand dam, Minerva 040, has sold sons to \$14,000. She is represented in this catalogue by Lot 84. We highly recommend your inspection of this Pharlap son.



GL	Bwt	200	400	600	Milk	SS	Cwt	EMA	Rib	Rump	RBY	IMF	SSR	NSR	SBM	NBT
+0.5	+5.5	+32	+57	+81	+19	+2.6	+53	+3.4	+1.0	+1.2	+0.8	+0.0	+129	+110	+127	+88

35 MAWARRA TOPLINE (AI) (P) HRPQ121 DOB: 17/03/2019 Pigment: 100/100 SC: 43

PCL ZIRCON 719T 25Z (IMP CAN) (PP)
MAWARRA PRIVATE EYE M013 (AI) (PP)
 MAWARRA MISS TITANIA 054 (AI) (ET) (P)
 ALLENDALE ANZAC E114 (PP)
MAWARRA LASS 011 (AI) (ET) (P)
 CANNAWIGRA X8 LASS A1120 (P)

Presence and tremendous length is what you can expect with this Private Eye son. Topline is Lass 011's first calf. She is one of three C. Lass A1120 daughters in herd.

EBV rankings: 10% 200, EMA, 15% 600, 20% SS & Cwt.



GL	Bwt	200	400	600	Milk	SS	Cwt	EMA	Rib	Rump	RBY	IMF	SSR	NSR	SBM	NBT
+2.7	+7.3	+41	+63	+95	+19	+2.7	+61	+5.5	+1.1	+1.5	+1.2	+0.5	+123	+104	+103	+68

36 MAWARRA SAFEGUARD (AI) (ET) (PP) HRPP370 DOB: 20/12/2018 Pigment: 100/100 SC: 41.5

MATARIKI HOLY-SMOKE (IMP NZL) (P)
YARRANDABBIE JINGLE J018 (AI) (PP)
 OSULLIVANS FANCY A65 (AI) (ET) (P)
 KOANUI ROCKET 0219 (IMP NZL) (P)
MAWARRA MISS TITANIA 023 (AI) (P)
 MAWARRA MISS TITANIA 011 (AI) (P)

Safeguard has good muscle pattern and birth/growth ratio. \$40,000 Jingle was the top-price bull at the 2015 Herefords Australia National (Wodonga). Miss Titania 023 has four daughters in herd. Her sons include Manitoba (Kanimbla Poll Herefords) and \$12,000 top-selling son, Orlando, purchased by Vera Dowel, Leongatha South. Safeguard's full brother is offered in this catalogue as Lot 42.

EBV rankings: 15% RBY, 20% 200 & EMA.



GL	Bwt	200	400	600	Milk	SS	Cwt	EMA	Rib	Rump	RBY	IMF	SSR	NSR	SBM	NBT
-1.6	+4.7	+38	+57	+80	+16	+1.5	+58	+4.6	+0.5	+1.0	+1.4	-0.2	+110	+101	+113	+85

37 MAWARRA SEAPORT (S) HRPP336 DOB: 16/09/2018 Pigment: 100/100 SC: 42.5

ALLENDALE ANZAC E114 (PP)
MAWARRA OUTSTANDING L140 (PP)
 DEBARRY TABITHA Y177 (P)
 WDR 107W ZACK 103Z (IMP CAN) (ET) (P)
MAWARRA MINERVA 010 (AI) (P)
 MAWARRA MINERVA 574 (AI) (ET) (H)

Minerva 010 has sold six sons to a top of \$15,000, recording an average of \$9,600. On two occasions (2014 & 2016) her sons were the top-selling Poll bulls at our on-property sales. Currently in her 16th year, Minerva 010 is still competently rearing a calf.



GL	Bwt	200	400	600	Milk	SS	Cwt	EMA	Rib	Rump	RBY	IMF	SSR	NSR	SBM	NBT
+0.1	+3.3	+29	+47	+64	+16	+1.3	+48	+4.5	+0.5	+0.4	+1.2	+0.3	+122	+112	+131	+93



38 MAWARRA TOUCH DOWN (P) HRPQ055 DOB: 03/03/2019 Pigment: 100/100 SC: 44.5

ALLENDALE ANZAC E114 (PP)
MAWARRA OUTSTANDING L140 (PP)
 DEBARRY TABITHA Y177 (P)
 MOUNTAIN VALLEY GAMBLER G14 (P)
MAWARRA FIRST DAY 009 (P)
 MAWARRA FIRST DAY 003 (AI) (S)

First Day 009 was purchased by MGM Herefords, Mudgegong, Vic., for \$3,000 at our 2020 Ladies Day Sale. We have one of her daughters retained, and another sold for \$3,000 to D & J House, Smithston, Tas.
 EBV rankings: 10% SS.



GL	Bwt	200	400	600	Milk	SS	Cwt	EMA	Rib	Rump	RBY	IMF	SSR	NSR	SBM	NBT
+1.7	+5.4	+36	+56	+75	+15	+3.0	+45	+2.0	-0.2	-0.7	+0.2	+0.3	+105	+86	+109	+83

39 MAWARRA TOP SECRET (AI) (S) HRPQ019 DOB: 26/02/2019 Pigment: 100/100 SC: 42

KCF BENNETT ENCORE Z311 (AT) (PP)
NJW 79Z 311 ENDURE 173D (IMP USA) (ET) (PP)
 BW 91H 100W RITA 79Z (ET) (P)
 KOANUI TECHNO 3062 (IMP NZL) (PP)
MAWARRA MINERVA 126 M245 (AI) (P)
 MAWARRA MINERVA 787 (AI) (P)

A Techno heifer's first calf, Top Secret displays the excellent muscle pattern and thickness we have come to expect of the Endure progeny. He combines an exciting new outcross pedigree with a strong, proven maternal line. Grand dam, Minerva 787, sold three sons to \$11,000 and five daughters to \$8,500 (Minerva 143, Yarram Park Herefords, Ladies Day 2020). Top Secret's potential is highlighted by his impressive EBV rankings: 1% SBM, 5% 200, 400, 600, Milk, SS, Cwt, SSR & NBT, 10% GL, EMA, NSR, 15% DC, RBY, 20% IMF.



GL	Bwt	200	400	600	Milk	SS	Cwt	EMA	Rib	Rump	RBY	IMF	SSR	NSR	SBM	NBT
-2.7	+4.9	+43	+76	+103	+23	+3.8	+74	+5.7	+1.1	+0.9	+1.4	+1.0	+198	+181	+202	+146

40 MAWARRA TRACKER (AI) (P) HRPQ057 DOB: 03/03/2019 Pigment: 100/100 SC: 42

KOANUI TECHNO 3062 (IMP NZL) (PP)
MAWARRA PHARLAP M243 (AI) (PP)
 MAWARRA MINERVA 040 (P)
 ALLENDALE ANZAC E114 (PP)
MAWARRA MINERVA 096 (P)
 MAWARRA MINERVA 023 (AI) (P)

Tracker, with his depth and thickness, is very similar to his sire. He is Minerva 096's first son. Grand dam, Mineva 023, sold three sons to \$5,000.

EBV rankings: 5% SS, 15% Milk, 20% 400, IMF.



GL	Bwt	200	400	600	Milk	SS	Cwt	EMA	Rib	Rump	RBY	IMF	SSR	NSR	SBM	NBT
+0.4	+5.9	+36	+64	+90	+21	+3.4	+55	+2.8	+0.7	+0.6	-0.1	+1.0	+137	+113	+147	+111

41 MAWARRA THINK BIG (PP) HRPQ103 DOB: 24/02/2019 Pigment: 100/100 SC: 39

PCL ZIRCON 719T 25Z (IMP CAN) (PP)
MAWARRA PRIVATE EYE M013 (AI) (PP)
 MAWARRA MISS TITANIA 054 (AI) (ET) (P)
 MAWARRA INXS (AI) (P)
MAWARRA GRENADINE 004 (AI) (P)
 CHARNOCK GRENADINE D453 (P)

The Grenadine's are big, volume cows with great weight-for-age. Grenadine 004 has sold two sons for \$7,000 each, and has a daughter retained. Her sire, INXS, topped our 2011 sale at \$16,000 (Tenaru Poll Herefords). Grand dam, Grenadine D453, also sold a Mawarra son for \$16,000. A true front-paddock sire, Think Big has the thickness and muscle pattern to put weight into your calves. EBV rankings: 20% 200 & 600.



GL	Bwt	200	400	600	Milk	SS	Cwt	EMA	Rib	Rump	RBY	IMF	SSR	NSR	SBM	NBT
-1.2	+5.7	+38	+63	+91	+17	+1.0	+59	+3.1	+0.2	+0.0	+1.1	+0.1	+121	+101	+125	+92

JBS AUSTRALIA IS PROUD TO ANNOUNCE THE LAUNCH OF A

NEW 100% VERIFIED HEREFORD BRAND

GRASS FED FOR LIFE
ANTIBIOTIC FREE
FARM ASSURED
GMO FREE
NO ADDED HORMONES
FREE RANGE
100% VERIFIED HEREFORD

HEREFORD

BOSS

WE'RE READY TO BUY YOUR LIVESTOCK
DELIVERED TO BROOKLYN (VIC), SCONE
(NSW), AND LONGFORD (TAS).

For more information or to become accredited
into the JBS Farm Assurance Program phone
Steve Chapman on 0477 007 258 or visit
JBSLIVESTOCK.COM.AU





L-R: Lots 38, 37, 40, 44 & 34

42 MAWARRA TOP GUN (AI) (ET) (PP) HRPQ107 DOB: 01/04/2019 Pigment: 100/100 SC: 41

MATARIKI HOLY-SMOKE (IMP NZL) (P)
YARRANDABBIE JINGLE J018 (AI) (PP)
 OSULLIVANS FANCY A65 (AI) (ET) (P)
 KOANUI ROCKET 0219 (IMP NZL) (P)
MAWARRA MISS TITANIA 023 (AI) (P)
 MAWARRA MISS TITANIA 011 (AI) (P)

Miss Titania 023 has sold three sons to \$12,000, including Manitoba, who bred very well for Kanimbla Poll Herefords. Top Gun has five maternal sisters retained in herd, and is a full brother to Lot 36 Safeguard.
 EBV rankings: 20% 200 & RBY.



GL	Bwt	200	400	600	Milk	SS	Cwt	EMA	Rib	Rump	RBY	IMF	SSR	NSR	SBM	NBT
-1.6	+4.7	+38	+57	+80	+16	+1.7	+57	+4.3	+0.6	+1.0	+1.3	-0.2	+109	+100	+112	+84

43 MAWARRA THUNDER (PP) HRPQ153 DOB: 08/04/2019 Pigment: 100/100 SC: 39.5

ALLENDALDE ANZAC E114 (PP)
MAWARRA OUTSTANDING L140 (PP)
 DEBARRY TABITHA Y177 (P)
 MCCOY 25M RENAISSANCE 53W (IMP CAN) (PP)
MAWARRA MINERVA 055 (AI) (P)
 MAWARRA MINERVA 027 (AI) (P)

The Renaissance daughters have bred very well for us and Minerva 055 is no exception. Her first son sold for \$6,000 and both her daughters are retained.

EBV rankings: 5% 400, 10% 200, 600, Mwt, SS, IMF.



GL	Bwt	200	400	600	Milk	SS	Cwt	EMA	Rib	Rump	RBY	IMF	SSR	NSR	SBM	NBT
+1.6	+6.2	+42	+72	+97	+18	+3.0	+59	+2.7	+1.1	+1.2	-0.6	+1.3	+141	+121	+147	+113

44 MAWARRA TOPNOTCH (AI) (PP) HRPQ056 DOB: 17/03/2019 Pigment: 100/100 SC: 38.5

KCF BENNETT ENCORE Z311 (AT) (PP)
NJW 79Z Z311 ENDURE 173D (IMP USA) (ET) (PP)
 BW 91H 100W RITA 79Z (ET) (P)
 MAUNGAHINA IGUACU 050154 (IMP NZL) (P)
MAWARRA TABITHA 002 (AI) (ET) (P)
 DEBARRY TABITHA Y177 (P)

Four full brothers to Tabitha 002 have sold to \$16,000. Her own three sons, sold to date, have topped at \$10,000. She has two daughters retained and another sold for \$9,000 to Tori Kitschke, Mt Gambier, SA, at our 2020 Ladies Day Sale.

EBV rankings: 5% IMF.



GL	Bwt	200	400	600	Milk	SS	Cwt	EMA	Rib	Rump	RBY	IMF	SSR	NSR	SBM	NBT
+5.0	+4.0	+36	+60	+82	+17	+2.3	+56	+4.0	+0.8	+0.2	+0.3	+1.7	+146	+128	+148	+106

45 MAWARRA TOUGH NUT (AI) (PP) HRPQ077 DOB: 08/03/2019 Pigment: 100/100 SC: 41

MATARIKI HOLY-SMOKE (IMP NZL) (P)
YARRANDABBIE JINGLE J018 (AI) (PP)
 OSULLIVANS FANCY A65 (AI) (ET) (P)
 KARINA CHERRY Z8 (PP)
MAWARRA SHAMROCK 002 (AI) (P)
 MERAWAH SHAMROCK A124 (AI) (ET) (P)

St Katherines Darriman, Giffard, Vic., purchased Shamrock 002 for \$3,000 at our 2020 Ladies Day Sale. Her first two sons sold to \$8,000 and her only daughter remains in herd. Retained sire, Magnificent, is a son of grand dam, Shamrock A124. Five of her seven sons were in our teams for the Herefords Australia National Show & Sales at both Dubbo and Wodonga.

EBV rankings: 5% IMF.



GL	Bwt	200	400	600	Milk	SS	Cwt	EMA	Rib	Rump	RBY	IMF	SSR	NSR	SBM	NBT
-0.3	+4.3	+30	+42	+53	+10	+2.0	+34	+3.0	+0.3	+0.2	+1.0	-0.2	+79	+73	+75	+57



Lock in your Autumn fertiliser application!

Agronomy Services

- Qualified Agronomists
- Soil & Plant Testing
- Full Range of Fertilisers
- Full Range of Limes
- Nutrient Budgeting

Delivery Services

- Tractor & Truck Spreading
- Field Bins
- Bulk Dump on Farm
- Bulka Bags
- Airstrip Deliveries

"Qualified Agronomists - Quality Advice"

Koo Wee Rup

5997 2205

Leongatha

5667 3100

Maffra

0427 220 127

Merton

0409 383 529





Lot 46



Lot 47

46 MAWARRA INDIANNA (AI) (H) HRPQ165 DOB: 01/06/2019 Pigment: 100/100 SC: 42

DEVON COURT ADVANCE F052 (H)
MAWARRA EVOLUTION (H)
 MAWARRA DOREEN 300 (H)
 MAWARRA VICTORY (AI) (H)
MAWARRA MISS TITANIA 722 (AI) (H)
 MAWARRA MISS TITANIA 495 (H)

We start the Spring run of horned bulls with an exciting Evolution son. Definitely one not to be missed! Indianna is a Miss Titania 722's first calf. Grand dam, Miss Titania 495, sold her only son for \$12,000.
 EBV rankings: 5% 400, 600, 10% 200, Mwt, Cwt & IMF.



GL	Bwt	200	400	600	Milk	SS	Cwt	EMA	Rib	Rump	RBV	IMF	SSR	NSR	SBM	NBT
-1.6	+5.7	+42	+72	+105	+14	+2.1	+66	+3.7	+0.9	+1.2	+0.3	+1.7	+155	+135	+145	+108

47 MAWARRA INDULGE (AI) (H) HRPQ362 DOB: 07/06/2019 Pigment: 90 / 90 SC: 39

DEVON COURT ADVANCE F052 (H)
MAWARRA EVOLUTION (H)
 MAWARRA DOREEN 300 (H)
 POURAKINO DOWNS JASPER (IMP NZL) (H)
MAWARRA MINERVA 1020 (AI) (H)
 MAWARRA MINERVA 914 (AI) (H)

Displaying the carcass and overall quality we expect of the Evolution sons, Indulge has always been a standout. We love our Jasper females with their do-ability, volume/depth, great milking, and excellent udder shape. They were exceptional during the recent drought, maintaining their body condition while rearing their calves. Indulge is Minerva 1020's first calf. His full brother will be offered in 2022. EBV rankings: 5% 400, 600, Cwt, EMA, Rump, 10% 200, Rib, IMF, 15% SSR, NSR, 20% Mwt.



GL	Bwt	200	400	600	Milk	SS	Cwt	EMA	Rib	Rump	RBV	IMF	SSR	NSR	SBM	NBT
+0.9	+6.3	+41	+73	+104	+16	+2.0	+71	+6.6	+1.6	+2.7	+1.0	+1.3	+172	+159	+159	+113

48 MAWARRA INSPIRATION (AI) (H) HRPQ243 DOB: 13/07/2019 Pigment: 100/100 SC: 43

DEVON COURT ADVANCE F052 (H)
MAWARRA FAIR GAME (H)
 MAWARRA DOREEN 311 (AI) (H)
 BIG-GULLY 611 BOUNTY 517U (IMP CAN) (H#)
MAWARRA MINERVA 889 (AI) (H#)
 MAWARRA MINERVA 773 (H)

Inspiration has great weight-for-age. His dam, Minerva 889, was purchased by Yarram Park Herefords at our 2020 Ladies Day Sale for \$6,000. She has three daughters, one of whom sold for \$3,000, and the other two remain in herd. Grand dam, Minerva 773, has three daughters retained. Her five sons sold to \$16,000 and two daughters to \$6,000. She is also represented in this catalogue (see Lots 9 & 10). Fair Game sold to Greg O'Brien, Mansfield, for \$14,000.
 EBV rankings: 10% EMA, RBV, 20% IMF.



GL	Bwt	200	400	600	Milk	SS	Cwt	EMA	Rib	Rump	RBV	IMF	SSR	NSR	SBM	NBT
-0.2	+5.0	+34	+61	+88	+17	+2.3	+58	+5.6	+0.3	+0.2	+1.6	+1.0	+135	+119	+131	+98

49 MAWARRA IVORY (TW) (H#) HRPQ258 DOB: 02/08/2019 Pigment: 100/100 SC: 45.5

MAWARRA UNIQUE C041 (AI) (H)
YARRAM UNIQUE F181 (H)
 YARRAM FLOSSIE A096 (H)
 SLDK VENDETTA V-9 (IMP USA) (AI) (ET) (H#)
MAWARRA DOREEN 386 (AI) (H#)
 MAWARRA DOREEN 351 (H)

If profitability is your aim then look no further than Ivory. He has a superb birth/growth ratio and great carcass attributes. Doreen 386's first son sold for \$4,000 to Renraw Herefords, Athlone, and she has two daughters retained. Grand dam, Doreen 351, sold her only son for \$6,000 and she was purchased for \$5,000 at our 2016 Ladies Day Sale by Graham Genetics.
 EBV rankings: 1% 600, Cwt, EMA, 5% 400, SS, IMF, SSR, NSR, 10% 200, Rump, 15% Rib, RBV, SBM, 20% NBT.



GL	Bwt	200	400	600	Milk	SS	Cwt	EMA	Rib	Rump	RBV	IMF	SSR	NSR	SBM	NBT
+0.8	+5.7	+41	+77	+113	+19	+3.5	+78	+8.3	+1.5	+2.1	+1.4	+1.9	+198	+178	+177	+121



Lot 49



Lot 50



Lot 51



Lot 52



Lot 53



Lot 54

50 MAWARRA IMPACT (H#)

HRPQ222 DOB: 11/08/2019 Pigment: 100/100 SC: 40

MAWARRA BLACK HEART (H)
TALBALBA BLACK HEART M040 (H)
TALBALBA MINERVA E005 (H)

SLDK VENDETTA V-9 (IMP USA) (AI) (ET) (H#)
MAWARRA MINERVA 931 (AI) (ET) (H#)
MAWARRA MINERVA 842 (AI) (ET) (H)

Minerva 931 is a great milking cow. She is one of eight Minerva 842 daughters in herd and her maternal brothers have sold to \$17,000. Black Heart M040 has 13 young daughters in herd. His progeny display his true Hereford cosmetics, softness, and muscle pattern.

EBV rankings: 5% 200, 400, 600, 10% Mwt, RBY, 20% Cwt.



GL	Bwt	200	400	600	Milk	SS	Cwt	EMA	Rib	Rump	RBY	IMF	SSR	NSR	SBM	NBT
+1.7	+8.7	+44	+72	+106	+12	+2.5	+61	+3.6	-0.4	-0.8	+1.8	-0.2	+130	+104	+102	+64

51 MAWARRA IN DEPTH (AI) (H)

HRPQ170 DOB: 04/06/2019 Pigment: 100/100 SC: 38.5

MAWARRA UNIQUE C041 (AI) (H)
YARRAM UNIQUE F181 (H)
YARRAM FLOSSIE A096 (H)

MAWARRA AFTER SHOCK (AI) (H)
MAWARRA MISS TITANIA 726 (H)
MAWARRA MISS TITANIA 366 (AI) (H)

In Depth is a heifer's first calf and a replica of his sire, displaying depth and length, with a strong head and well-hooded eye setting. We value our After Shock daughters highly for their volume, beautiful udders/milking, and cosmetics, fit to please the most astute Hereford aficionado. Miss Titania 726 is an excellent example. She is one of three Miss Titania 366 daughters in herd. Her maternal brother and sister sold for \$8,000 and \$4,500 respectively.

EBV rankings: 5% EMA, 10% RBY, 20% 600 & Milk.



GL	Bwt	200	400	600	Milk	SS	Cwt	EMA	Rib	Rump	RBY	IMF	SSR	NSR	SBM	NBT
+1.0	+5.9	+36	+61	+93	+20	+2.1	+60	+5.8	+0.2	+0.8	+1.6	+0.6	+140	+120	+133	+96

52 MAWARRA INDEPENDENT (AI) (H)

HRPQ169 DOB: 10/06/2019 Pigment: 100/100 SC: 40

MAWARRA UNIQUE C041 (AI) (H)
YARRAM UNIQUE F181 (H)
YARRAM FLOSSIE A096 (H)

MAWARRA AFTER SHOCK (AI) (H)
MAWARRA MISS TITANIA 728 (H)
MAWARRA MISS TITANIA 467 (H)

The After Shock/F181 cross has been a good one. Independent, as well as Lots 51, 53 & 55, are all fine examples. Miss Titania 728 has a young full sister to Independent retained.

EBV rankings: 5% EMA & RBY.



GL	Bwt	200	400	600	Milk	SS	Cwt	EMA	Rib	Rump	RBY	IMF	SSR	NSR	SBM	NBT
+2.8	+4.8	+31	+54	+81	+18	+2.2	+54	+6.2	+0.3	+0.7	+1.9	+0.5	+132	+118	+126	+92

53 MAWARRA INFERNO (AI) (H)

HRPQ166 DOB: 02/06/2019 Pigment: 100/100 SC: 41

MAWARRA UNIQUE C041 (AI) (H)
YARRAM UNIQUE F181 (H)
YARRAM FLOSSIE A096 (H)

MAWARRA AFTER SHOCK (AI) (H)
MAWARRA MINERVA 1036 (H)
MAWARRA MINERVA 828 (AI) (H)

Inferno is Minerva 1036's first calf. His full sister has been retained. Minerva 828 sold a daughter for \$4,000 at our 2016 Ladies Day Sale.

EBV rankings: 5% EMA & RBY.



GL	Bwt	200	400	600	Milk	SS	Cwt	EMA	Rib	Rump	RBY	IMF	SSR	NSR	SBM	NBT
+0.3	+4.9	+33	+59	+90	+19	+2.2	+60	+6.0	+0.0	+0.3	+2.1	+0.3	+154	+138	+155	+112

54 MAWARRA INDIAN (H)

HRPQ233 DOB: 28/07/2019 Pigment: 100/100 SC: 39.5

MAWARRA UNIQUE C041 (AI) (H)
YARRAM UNIQUE F181 (H)
YARRAM FLOSSIE A096 (H)

MAWARRA WESTLIFE (AI) (ET) (H)
MAWARRA MINERVA 888 (AI) (H)
MAWARRA MINERVA 778 (AI) (ET) (H)

Grand dam, Minerva 778, sold a daughter for \$6,000. Minerva 888 has two daughters retained in herd. Westlife was Grand Champion at the 2010 Herefords Australia National (Wodonga).

EBV rankings: 10% EMA, RBY, 20% 600.



GL	Bwt	200	400	600	Milk	SS	Cwt	EMA	Rib	Rump	RBY	IMF	SSR	NSR	SBM	NBT
+1.5	+6.3	+35	+61	+93	+18	+2.4	+57	+5.5	+0.3	+0.7	+1.7	+0.4	+143	+123	+123	+82

55 MAWARRA INFINITE (AI) (H) HRPQ168 DOB: 03/06/2019 Pigment: 100/100 SC: 39

MAWARRA UNIQUE C041 (AI) (H)
YARRAM UNIQUE F181(H)
 YARRAM FLOSSIE A096 (H)

MAWARRA AFTER SHOCK (AI) (H)
MAWARRA MINERVA 1025 (H)
 MAWARRA MINERVA 691 (H)

Grand dam, Minerva 691, sold six sons to \$10,000. Minerva 1025 is one of two full sisters in herd. Infinite is her first calf and his full sister has been retained.

EBV rankings: 5% EMA & RBY.



GL	Bwt	200	400	600	Milk	SS	Cwt	EMA	Rib	Rump	RBY	IMF	SSR	NSR	SBM	NBT
+0.8	+5.4	+32	+59	+89	+19	+2.2	+59	+6.1	-0.1	+0.1	+2.1	+0.3	+136	+118	+132	+97

56 MAWARRA I TO I (AI) (H) HRPQ164 DOB: 03/06/2019 Pigment: 100/100 SC: 43

DEVON COURT ADVANCE F052 (H)
MAWARRA EVOLUTION (H)
 MAWARRRR DOREEN 300 (H)

MAWARRA DOMINANCE K008 (AI) (H)
MAWARRA MINERVA 1024 (H)
 MAWARRA MINERVA 936 (H)

Minerva 1024 is one of two Minerva 936 daughters in herd. A heifer's first calf, Lot 56 has a young full sister retained. Dominance, a Victory son, was purchased by Morfield Herefords for \$14,000. The Dominance and Evolution lines both offer proven weight-for-age, carcass and do-ability ... traits sure to improve your bottom-line. EBV rankings: 5% 600, 10% 200, 400, 15% Mwt, Cwt, IMF, 20% EMA.



GL	Bwt	200	400	600	Milk	SS	Cwt	EMA	Rib	Rump	RBY	IMF	SSR	NSR	SBM	NBT
-0.3	+6.9	+42	+70	+103	+16	+2.1	+63	+4.7	+0.4	+0.8	+1.1	+1.1	+149	+127	+133	+95

57 MAWARRA IN COMMAND (H) HRPQ184 DOB: 26/06/2019 Pigment: 100/100 SC: 39.5

MAWARRA DIAMENTINA (AI) (H)
MAWARRA FLYING START (AI) (H)
 MAWARRA MINERVA 921 (AI) (H)

COOTHARABA MAGNUM (H)
MAWARRA MINERVA 773 (H)
 MAWARRA MINERVA 455 (H)

Minerva 773 is a prolific donor dam. In Command is a natural calf and two maternal ET brothers are offered as Lots 9 & 10. To date, Minerva 773's five sons have sold to \$16,000, recording an average of \$10,600. Two daughters have sold to \$6,000, and another three are retained in herd. EBV rankings: 5% RBY, 10% EMA, 20% 600.



GL	Bwt	200	400	600	Milk	SS	Cwt	EMA	Rib	Rump	RBY	IMF	SSR	NSR	SBM	NBT
+1.0	+6.7	+36	+62	+92	+13	+2.2	+57	+5.6	+0.3	+0.7	+1.9	+0.6	+140	+125	+125	+87

58 MAWARRA INSPIRATION (H) HRPQ234 DOB: 05/08/2019 Pigment: 100/100 SC: 43

MAWARRA BLACK HEART (H)
TALBALBA BLACK HEART M040 (H)
 TALBALBA MINERVA E005 (H)

MAWARRA VICE CHANCELLOR (AI) (ET) (H)
MAWARRA LASS 176 (H)
 MAWARRA LASS 151 (AI) (ET) (H)

Lass 176 sold to Craig Moore, Yarram, for \$6,000 at our 2020 Ladies Day Sale. Her first son sold for \$10,000 to Pleasant View Pastoral, Binda, at the 2017 Herefords Australia National (Wodonga). We have one daughter currently in herd.

EBV rankings: 10% 200, 600, 15% 400 & Mwt.



GL	Bwt	200	400	600	Milk	SS	Cwt	EMA	Rib	Rump	RBY	IMF	SSR	NSR	SBM	NBT
+1.1	+8.9	+42	+67	+98	+13	+2.5	+55	+4.0	+0.7	+1.1	+0.9	+0.6	+112	+88	+71	+41

59 MAWARRA IMPROVE (H) HRPQ220 DOB: 21/08/2019 Pigment: 100/100 SC: 42.5

MAWARRA BLACK HEART (H)
TALBALBA BLACK HEART M040 (H)
 TALBALBA MINERVA E005 (H)

GH ADAMS TWISTER 416T (IMP CAN) (H)
MAWARRA MINERVA 828 (AI) (H)
 MAWARRA MINERVA 751 (H)

Minerva 828 has four daughters retained in herd and sold one, at our 2020 Ladies Day Sale, for \$4,000.

EBV rankings: 15% 200 & RBY.



GL	Bwt	200	400	600	Milk	SS	Cwt	EMA	Rib	Rump	RBY	IMF	SSR	NSR	SBM	NBT
+1.5	+7.3	+39	+61	+89	+12	+2.1	+53	+4.1	+0.3	+0.7	+1.4	+0.1	+121	+104	+94	+56

60 MAWARRA IMPRESSIONIST (AI) (H) HRPQ250 DOB: 22/07/2019 Pigment: 85 / 75 SC: 37

POURAKINO DOWNS JASPER (IMP NZL) (H)
MAWARRA DAYBREAK (AI) (ET) (H)
 MAWARRA DOREEN 225 (H)

MAWARRA BLIZZARD (AI) (H)
MAWARRA MISS TITANIA 737 (H)
 MAWARRA MISS TITANIA 355 (H)

If you're looking for a sire to breed replacement females then consider Impressionist. Grand Dam, Miss Titania 355, is a maternal sister to some outstanding sires ... Nostalgia, Yesteryear, and Westlife, to name a few. Add our proven Doreen family on the paternal side, together with the quality of the Jasper females, and there's no doubting the potential of Impressionist's pedigree. EBV rankings: 5% Rump, 15% 200, Rib, IMF, 20% EMA.



GL	Bwt	200	400	600	Milk	SS	Cwt	EMA	Rib	Rump	RBY	IMF	SSR	NSR	SBM	NBT
+1.4	+8.7	+39	+62	+90	+13	+1.2	+49	+4.6	+1.5	+2.6	+0.3	+1.1	+111	+90	+75	+43

61 MAWARRA ISAAC (H) HRPQ221 DOB: 21/08/2019 Pigment: 100/ 80 SC: 39

CHURCHILL A1 ET (IMP USA) (H)
MAWARRA EMPEROR (AI) (ET) (H)
 MAWARRA MINERVA 816 (AI) (ET) (H)

DEVON COURT ADVANCE F052 (H)
MAWARRA MISS TITANIA 549 (H)
 MAWARRA MISS TITANIA 332 (ET) (H)

Grand dam, Miss Titania 332, has sold four sons to \$9,000. Miss Titania 549 has a daughter retained in herd. The \$100,000 Emperor son at Talbalba was out of an Advance F052 daughter.



GL	Bwt	200	400	600	Milk	SS	Cwt	EMA	Rib	Rump	RBY	IMF	SSR	NSR	SBM	NBT
-0.3	+5.7	+37	+63	+92	+19	+1.6	+55	+3.2	+0.5	+0.6	+0.2	+2.1	+133	+109	+127	+98

62 MAWARRA IN TIME (H) HRPQ226 DOB: 12/08/2019 Pigment: 100/100 SC: 38

MAWARRA BLACK HEART (H)
TALBALBA BLACK HEART M040 (H)
 TALBALBA MINERVA E005 (H)

MAWARRA SANDSTORM (AI) (ET) (H)
MAWARRA MINERVA 814 (AI) (ET) (H)
 MAWARRA MINERVA 549 (AI) (ET) (H)

Minerva 814's full brothers sold to \$16,500. Her own four sons sold to date (one at the Herefords Australia National [Wodonga]) have topped at \$8,000, while her only daughter is retained.



GL	Bwt	200	400	600	Milk	SS	Cwt	EMA	Rib	Rump	RBY	IMF	SSR	NSR	SBM	NBT
+0.9	+7.0	+37	+53	+77	+14	+2.0	+43	+2.9	+0.4	+0.7	+1.0	-0.4	+91	+72	+63	+33

63 MAWARRA INSPECTOR (H) HRPQ327 DOB: 10/08/2019 Pigment: 100/100 SC: 38.5

MAWARRA BLACK HEART (H)
TALBALBA BLACK HEART M040 (H)
 TALBALBA MINERVA E005 (H)

WABASH SANDSTONE 200L (IMP CAN) (H)
MAWARRA DOREEN 241 (AI) (ET) (H)
 MAWARRA DOREEN 79 (H)

A full sister to \$52,000 Sandstorm, Doreen 241's sons have sold to \$10,500. Longevity is a strong trait in this Doreen family line (Doreen 241 was productive in herd until the age of 16). Inspector's maternal sister, Doreen 438, sells as Lot 127.



GL	Bwt	200	400	600	Milk	SS	Cwt	EMA	Rib	Rump	RBY	IMF	SSR	NSR	SBM	NBT
-0.3	+5.2	+31	+39	+55	+12	+1.2	+32	+2.5	+1.0	+1.7	+0.4	-0.4	+73	+62	+53	+29

64 MAWARRA ICE CUBE (AI) (H) HRPQ189 DOB: 13/07/2019 Pigment: 95 / 100 SC: 40

ALTON VALE GLAZE 218 (H)
GLACIER GIFT 607 (IMP NZL) (H)
 GLACIER CYNTHIA 420 (H)

POURAKINO DOWNS JASPER (IMP NZL) (H)
MAWARRA MARITANA 192 (AI) (H)
 MAWARRA MARITANA 166 (AI) (ET) (H)

Lot 64 is the first Gift son to be offered in Australia. Purchased in partnership with Silverstream Herefords, New Zealand, Gift is from a breeding herd we trust. We're excited to offer an opportunity to add outcross genetics backed by this lower-birth-weight Maritana line which boasts tremendous milk. Grand dam, Maritana 166, sold a son for \$7,000, and two daughters to \$4,000. Maritana 192 is one of five maternal sisters currently in herd and her own daughter is also retained. EBV rankings: 10% GL, 15% IMF.



GL	Bwt	200	400	600	Milk	SS	Cwt	EMA	Rib	Rump	RBY	IMF	SSR	NSR	SBM	NBT
-2.9	+4.9	+28	+51	+76	+15	+1.0	+44	+2.6	+1.0	+1.5	-0.1	+1.2	+129	+111	+135	+100



Lot 68



Lot 69

65 MAWARRA IDENTITY (AI) (H) HRPQ246 DOB: 18/07/2019 Pigment: 100/100 SC: 38

ALTON VALE GLAZE 218 (H)
GLACIER GIFT 607 (IMP NZL) (H)
GLACIER CYNTHIA 420 (H)

MAWARRA VICTORY (AI) (H)
MAWARRA DOREEN 423 (AI) (H)
MAWARRA DOREEN 353 (H)

Doreen 423 has two daughters in herd. Her sire, Victory, has proven his worth breeding commercially-relevant, performance-driven cattle. Our new outcross sire, Gift, is thick and moderately framed, from a herd renowned for its maternal strength. We purchased our Jasper semen from Glacier Herefords and we value his daughters amongst our best. Doreen 423 is one of four Doreen 353 daughters retained. Their maternal brother sold for \$5,000.

EBV rankings: 5% IMF.

.....\$.....



GL	Bwt	200	400	600	Milk	SS	Cwt	EMA	Rib	Rump	RBY	IMF	SSR	NSR	SBM	NBT
-0.4	+5.5	+32	+54	+81	+11	+0.9	+46	+2.7	+0.6	+0.8	-0.3	+1.9	+121	+99	+114	+83

66 MAWARRA INNAMINKA (H) HRPQ256 DOB: 24/08/2019 Pigment: 95 / 95 SC: 41.5

MAWARRA DIAMENTINA (AI) (H)
MAWARRA FLYING START (AI) (H)
MAWARRA MINERVA 921 (AI) (H)

MAWARRA VICE CHANCELLOR (AI) (ET) (H)
MAWARRA LAST DAY 295 (H)
MAWARRA LAST DAY 271 (H)

Last Day 295 was purchased for \$4,000 at our 2020 Ladies Day Sale. She sold a daughter for \$3,000 and another two remain in herd.

EBV rankings: 5% 200, 400, 600, Mwt, 10% Cwt, RBY, 15% EMA.

.....\$.....



GL	Bwt	200	400	600	Milk	SS	Cwt	EMA	Rib	Rump	RBY	IMF	SSR	NSR	SBM	NBT
+0.4	+8.5	+43	+73	+111	+13	+1.5	+67	+5.1	+0.0	+0.2	+1.6	+0.7	+150	+124	+123	+82

67 MAWARRA IMMORTAL (H) HRPQ332 DOB: 28/08/2019 Pigment: 100/100 SC: 39

MAWARRA BLACK HEART (H)
TALBALBA BLACK HEART M040 (H)
TALBALBA MINERVA E005 (H)

GH ADAMS TWISTER 416T (IMP CAN) (H)
MAWARRA MISS TITANIA 504 (AI) (TW) (H)
MAWARRA MISS TITANIA 371 (H)

Miss Titania 504's first son sold for \$4,000. She is one of three Miss Titania 371 daughters currently in herd.

.....\$.....



GL	Bwt	200	400	600	Milk	SS	Cwt	EMA	Rib	Rump	RBY	IMF	SSR	NSR	SBM	NBT
+0.9	+6.5	+37	+57	+81	+12	+2.1	+50	+4.1	+0.8	+1.3	+1.0	+0.6	+122	+107	+98	+60

68 MAWARRA IDEAL (AI) (H) HRPQ192 DOB: 15/07/2019 Pigment: 100/100 SC: 42

POURAKINO DOWNS JASPER (IMP NZL) (H)
MAWARRA DAYBREAK (AI) (ET) (H)
MAWARRA DOREEN 225 (H)

MAWARRA AFTER SHOCK (AI) (H)
MAWARRA CHERRY RIPE 351 (H)
MAWARRA CHERRY RIPE 294 (AI) (H)

Ideal boasts a strong, proven pedigree. Cherry Ripe 351's first son sold to C & J Cooper, Black Mountain, for \$15,000 and her only daughter is retained. Cherry Ripe 294 is a maternal sister to \$40,000 2010 Herefords Australia National (Wodonga) Grand Champion, Virginian.

EBV rankings: 15% Rump, 20% EMA.

.....\$.....



GL	Bwt	200	400	600	Milk	SS	Cwt	EMA	Rib	Rump	RBY	IMF	SSR	NSR	SBM	NBT
-0.8	+6.4	+30	+50	+74	+11	+1.0	+43	+4.6	+1.1	+2.0	+0.5	+0.7	+97	+83	+76	+51

69 MAWARRA I SPY (AI) (ET) (H) HRPQ296 DOB: 14/08/2019 Pigment: 100/100 SC: 42

ALTON VALE GLAZE 218 (H)
GLACIER GIFT 607 (IMP NZL) (H)
GLACIER CYNTHIA 420 (H)

COOTHARABA MAGNUM (H)
MAWARRA MINERVA 817 (AI) (ET) (H)
MAWARRA MINERVA 554 (AI) (ET) (H)

Minerva 817 is one of our most successful breeding cows. Her six sons, sold to date, have topped at \$17,000 and her fifteen daughters are all retained in herd. Another son, I Q, is offered to you as Lot 70 in this catalogue. 'I Spy' enormous breeding potential! Lot 69 presents amazing opportunity to secure new outcross genetics backed by the maternal strength of one of our most successful dams.

EBV rankings: 20% IMF.



GL	Bwt	200	400	600	Milk	SS	Cwt	EMA	Rib	Rump	RBY	IMF	SSR	NSR	SBM	NBT
+0.5	+6.4	+32	+60	+89	+15	+2.3	+48	+3.3	-0.1	-0.1	+0.9	+1.0	+132	+107	+112	+75

70 MAWARRA I Q (AI) (ET) (H) HRPQ297 DOB: 07/08/2019 Pigment: 100/100 SC: 42

ALTON VALE GLAZE 218 (H)
GLACIER GIFT 607 (IMP NZL) (H)
GLACIER CYNTHIA 420 (H)

COOTHARABA MAGNUM (H)
MAWARRA MINERVA 817 (AI) (ET) (H)
MAWARRA MINERVA 554 (AI) (ET) (H)

I Q is the second of two ET brothers (see also Lot 69) we offer from our outstanding dam, Minerva 817. A prolific donor dam, her six sons, to date, have topped at \$17,000, and all fifteen of her daughters are retained in herd.

EBV rankings: 20% 600 & IMF.



GL	Bwt	200	400	600	Milk	SS	Cwt	EMA	Rib	Rump	RBY	IMF	SSR	NSR	SBM	NBT
+0.6	+6.5	+33	+62	+93	+15	+2.3	+52	+3.8	-0.1	-0.1	+1.0	+1.0	+139	+112	+119	+78

71 MAWARRA TRIBUTE (AI) (P) HRPQ205 DOB: 17/07/2019 Pigment: 100/100 SC: 39

KOANUI UNANIMOUS 0408 (P)
KOANUI TECHNO 3062 (IMP NZL) (PP)
KOANUI BLUSH 6455 (P)

MINLACOWIE JUBILANT J123 (PP)
MAWARRA SYMPHONY 006 (AI) (P)
MAWARRA SYMPHONY 004 (P)

We open the Spring Poll run of bulls with a stylish Techno son, a heifer's first calf. This sire line is highly sought after. Seven Techno sons sold to \$30,000 at our 2020 Sale and recorded an average of \$18,290. The Symphony line have proven to be very consistent breeders. Symphony 006, by \$95,000 Jubilant J123, is one of two Symphony 004 daughters, both retained. Their maternal brothers have sold to \$10,000. Poll test pending. EBV rankings: Mid-parent January 2021. Full EBVs available prior to sale.



GL	Bwt	200	400	600	Milk	SS	Cwt	EMA	Rib	Rump	RBY	IMF	SSR	NSR	SBM	NBT
+0.0	+5.8	+40	+67	+99	+20	+2.9	+64	+3.5	+0.3	+0.1	+1.1	+0.6	+166	+145	+173	+128

72 MAWARRA TAYLOR MADE (AI) (ET) (PP) HRPQ308 DOB: 05/08/2019 Pigment: 100/100 SC: 43

MAUNGAHINA OCIDIUM 110043 (P)
MAUNGAHINA STORM 140077 (IMP NZL) (P)
MAUNGAHINA PRINCESS 100035 (P)

KOANUI TECHNO 3062 (IMP NZL) (PP)
MAWARRA GRENADINE 011 (AI) (ET) (PP)
MAWARRA GRENADINE 006 (AI) (P)

Taylor Made is a fitting name for not only the first Storm 140077 son to be offered in Australia but also the first son of our youngest donor dam, Grenadine 011. We held high expectations for both her contribution to our program and this particular joining ... neither was misplaced. Taylor Made is offered to you with every confidence. He is a complete young sire.

EBV rankings: 10% 400, 600 & Mwt.



GL	Bwt	200	400	600	Milk	SS	Cwt	EMA	Rib	Rump	RBY	IMF	SSR	NSR	SBM	NBT
+0.2	+5.5	+37	+68	+99	+15	+2.5	+60	+2.7	+1.0	+1.3	+0.3	+0.9	+155	+135	+150	+109

73 MAWARRA TORQUE (AI) (ET) (PP) HRPQ302 DOB: 07/08/2019 Pigment: 100/100 SC: 42.5

MAUNGAHINA OCIDIUM 110043 (P)
MAUNGAHINA STORM 140077 (IMP NZL) (P)
MAUNGAHINA PRINCESS 100035 (P)

KOANUI TECHNO 3062 (IMP NZL) (PP)
MAWARRA GRENADINE 011 (AI) (ET) (PP)
MAWARRA GRENADINE 006 (AI) (P)

A full ET brother to Lot 72, Torque comes with the same expectations of his breeding potential. Grenadine 011 is one of seven Grenadine 006 daughters, all retained in herd. Our youngest donor dam, we are excited to offer you her first two sons here. We have retained both her daughters in herd. Storm is highly valued by the McKenzie family from the renowned Maungahina Stud in New Zealand. EBV rankings: 5% 400, 600, Mwt, 15% 200, Cwt, IMF, 20% Rib & SSR.



GL	Bwt	200	400	600	Milk	SS	Cwt	EMA	Rib	Rump	RBY	IMF	SSR	NSR	SBM	NBT
+0.5	+6.4	+39	+72	+106	+15	+2.6	+63	+3.2	+1.2	+1.5	+0.4	+1.1	+160	+140	+148	+105

74 MAWARRA TASK MASTER (AI) (ET) (P) HRPQ311 DOB: 15/08/2019 Pigment: 100/100 SC: 39.5

MAUNGAHINA OCIDIUM 110043 (P)
MAUNGAHINA STORM 140077 (IMP NZL) (P)
 MAUNGAHINA PRINCESS 100035 (P)

YALGOO BOULDER Z250 (P)
MAWARRA MISS TITANIA 010 (AI) (P)
 MAWARRA MISS TITANIA 311 (H)

Miss Titania 010 is dam of retained sire, Sensation P168, and six daughters ... all excellent breeders. Grand dam, Miss Titania 311, sold two sons to \$8,000.
 Poll test pending.
 EBV rankings: 10% RBY.



GL	Bwt	200	400	600	Milk	SS	Cwt	EMA	Rib	Rump	RBY	IMF	SSR	NSR	SBM	NBT
+0.9	+5.5	+36	+61	+89	+15	+2.0	+57	+3.9	+0.2	+0.3	+1.7	+0.2	+134	+118	+124	+87

75 MAWARRA TURN OUT (PP) HRPQ255 DOB: 01/08/2019 Pigment: 100/100 SC: 40

MINLACOWIE JUBILANT J123 (PP)
MAWARRA ROBIN HOOD N133 (AI) (S)
 MAWARRA MINERVA 980 (H)

TH 122 711 VICTOR 719T (IMP USA) (P)
MAWARRA MISS TITANIA 061 (AI) (P)
 MAWARRA MISS TITANIA 034 (P)

Turn Out is Miss Titania 061's second son. Her first sold for \$11,000 to Mr & Mrs L Watt, Yarram, and both her daughters are retained in herd. Robin Hood was used over cows, at 14-15 months of age, prior to his sale to Melrose Herefords in 2019.
 EBV rankings: 10% 200, 15% 600, Milk, EMA, IMF, 20% 400, CWT, RBY.



GL	Bwt	200	400	600	Milk	SS	Cwt	EMA	Rib	Rump	RBY	IMF	SSR	NSR	SBM	NBT
+2.6	+6.3	+41	+64	+94	+21	+2.0	+61	+4.9	+0.4	+0.4	+1.3	+1.2	+145	+122	+133	+93

76 MAWARRA TENNESSEE (AI) (P) HRPQ196 DOB: 23/07/2019 Pigment: 100/ 80 SC: 41

KCF BENNETT ENCORE Z311 (ET) (PP)
NJW 79Z 2311 ENDURE 173D (IMP USA) (ET) (PP)
 BW 91H 100W RITA 79Z (ET) (P)

MAWARRA MUSTANG (AI) (ET) (PP)
MAWARRA MINERVA 104 (P)
 MAWARRA MINERVA 828 (AI) (H)

Tennessee is a heifer's first calf and he has a maternal sister in herd. Grand dam, Minerva 828, is represented in this catalogue by Lot 59. Minerva 104 is one of four daughters that remain in herd, another sold for \$4,000.

EBV rankings: 5% 200, 400, 600, 10% Cwt, 15% Mwt, SS, SSR, 20% EMA, IMF.



GL	Bwt	200	400	600	Milk	SS	Cwt	EMA	Rib	Rump	RBY	IMF	SSR	NSR	SBM	NBT
+4.3	+7.0	+46	+77	+108	+18	+2.9	+68	+4.7	+0.4	+0.1	+1.1	+1.0	+167	+142	+148	+98

77 MAWARRA TEAR DROP (AI) (TW) (P) HRPQ213 DOB: 11/07/2019 Pigment: 100/100 SC: 44.5

KOANUI UNANIMOUS 0408 (P)
KOANUI TECHNO 3062 (IMP NZL) (PP)
 KOANUI BLUSH 6455 (P)

ALLENDAL ANZAC E114 (PP)
MAWARRA MINERVA 101 (P)
 MAWARRA MINERVA 026 (AI) (P)

Grand dam, Minerva 026, sold three sons to \$6,500 and both her daughters are currently in herd. Minerva 101 has a daughter retained. Tear Drop is her first son. Poll test pending.

EBV rankings: 10% 400, Mwt, Milk, SS, 15% 200 & 600.



GL	Bwt	200	400	600	Milk	SS	Cwt	EMA	Rib	Rump	RBY	IMF	SSR	NSR	SBM	NBT
-0.7	+5.4	+39	+68	+94	+22	+3.3	+60	+2.8	+0.3	+0.0	+0.7	+0.4	+148	+128	+160	+122

78 MAWARRA TORPEDO (PP) HRPQ280 DOB: 11/08/2019 Pigment: 100/100 SC: 41

ALLENDAL ANZAC E114 (PP)
MAWARRA RAWHIDE N167 (AI) (ET) (PP)
 MAWARRA GRENADINE 002 (P)

MAWARRA MUSTANG (AI) (ET) (PP)
MAWARRA MINERVA 106 (AI) (ET) (P)
 MERAWAH MINERVA Z37 (AI) (P)

Leon Wheeler, Wallacedale, Vic., purchased Minerva 106's first son for \$6,000 and she has a full sister to Torpedo in herd. Rawhide is one of the bigger, more powerful Anzac sons we've bred. He grew out into a tremendous bull but, unfortunately, he was injured. Torpedo is great example of his line. EBV rankings: 5% 200, 400, 600 & Mwt.



GL	Bwt	200	400	600	Milk	SS	Cwt	EMA	Rib	Rump	RBY	IMF	SSR	NSR	SBM	NBT
+0.6	+8.4	+44	+73	+104	+14	+2.6	+58	+2.9	+1.1	+1.4	-0.3	+0.6	+102	+80	+86	+63



Lot 75



Lot 79

79 MAWARRA THINK QUICK (PP) HRPQ261 DOB: 14/08/2019 Pigment: 100/100 SC: 43.5

ALLENDALDE ANZAC E114 (PP)
MAWARRA RAWHIDE N167 (AI) (ET) (PP)
 MAWARRA GRENADINE 002 (P)

MAWARRA HERITAGE (PP)
MAWARRA LYDIA 001 (P)
 ANTARA LYDIA X042 (P)

Think Quick catches your eye with his true-to-type Hereford cosmetics, thickness and length. He is a young sire with plenty of potential. Lydia 001 has two daughters, both in herd, and her three sons have sold to \$6,000.



GL	Bwt	200	400	600	Milk	SS	Cwt	EMA	Rib	Rump	RBY	IMF	SSR	NSR	SBM	NBT
-0.1	+5.6	+34	+56	+80	+13	+2.2	+48	+3.1	+0.7	+0.6	+0.1	+0.6	+105	+88	+107	+80

80 MAWARRA TOUCH'N'GO (PP) HRPQ363 DOB: 30/06/2019 Pigment: 100/100 SC: 38.5

SOUTH BUKALONG WALLACE 2 (P)
GLENTREVOR WALLACE H427 (AI) (PP)
 GLENTREVOR MARITANA F240 (P)

MAWARRA DOMINANCE K008 (AI) (H)
MAWARRA LYDIA 007 (P)
 MAWARRA LYDIA 004 (P)

Lydia 007 was purchased for \$3,500 by Mr S Russ, Warren, NSW. Touch'n'Go, her first calf, is an ideal heifer bull, typical of the Wallace line.

EBV rankings: 5% CEDir, CEDtrs, 10% GL, BW, SBM, NBT, 15% Rib, Rump, IMF, SSR & NSR.



GL	Bwt	200	400	600	Milk	SS	Cwt	EMA	Rib	Rump	RBY	IMF	SSR	NSR	SBM	NBT
-3.2	+1.4	+30	+51	+70	+17	+1.9	+53	+2.3	+1.3	+2.0	-0.2	+1.2	+168	+157	+189	+133

81 MAWARRA TORNADO (P) HRPQ279 DOB: 11/08/2019 Pigment: 100/100 SC: 44

ALLENDALDE ANZAC E114 (PP)
MAWARRA RAWHIDE N167 (AI) (ET) (PP)
 MAWARRA GRENADINE 002 (P)

CHURCHILL A1 ET (IMP USA) (H)
MAWARRA MINERVA 1009 (AI) (ET) (H)
 MAWARRA MINERVA 816 (AI) (ET) (H)

Tornado is a maternal brother to international sire, Hugo P190. Grand dam, Minerva 816, is one of our elite breeders. Dam of retained sire, Emperor, her four sons, sold-to-date, have averaged \$11,000. She has nine daughters currently in herd.

EBV rankings: 5% 200, 400, 600, Mwt, Cwt, 15% EMA, 20% SS & IMF.



GL	Bwt	200	400	600	Milk	SS	Cwt	EMA	Rib	Rump	RBY	IMF	SSR	NSR	SBM	NBT
-0.1	+7.1	+44	+77	+112	+18	+2.7	+73	+5.0	+0.6	+0.9	+0.8	+1.0	+153	+131	+145	+107

82 MAWARRA THE MAN (PP) HRPQ172 DOB: 28/06/2019 Pigment: 100/100 SC: 40.5

SOUTH BUKALONG WALLACE 2 (P)
GLENTREVOR WALLACE H427 (AI) (PP)
 GLENTREVOR MARITANA F240 (P)

MAWARRA MAGNIFICENT J252 (P)
MAWARRA PETAL 006 (P)
 MAWARRA PETAL 004 (AI) (P)

The Man is Petal 004's first calf. Note the birth/growth ratio and his potential as a sire for heifer joining.

EBV rankings: 10% CEDtrs



GL	Bwt	200	400	600	Milk	SS	Cwt	EMA	Rib	Rump	RBY	IMF	SSR	NSR	SBM	NBT
-1.2	+3.7	+33	+55	+75	+15	+2.3	+50	+2.7	+1.1	+1.5	+0.4	+0.9	+156	+145	+165	+115



Lot 83



Lot 84

83

MAWARRA TRACER (PP)

HRPQ197

DOB: **22/07/2019**

Pigment: **100/100**

SC: **39.5**

PCL ZIRCON 719T 25Z (IMP CAN) (PP)
MAWARRA PRIVATE EYE M013 (AI) (PP)
 MAWARRA MISS TITANIA 054 (AI) (ET) (P)
 ALLENDALE ANZAC E114 (PP)
MAWARRA MISS TITANIA 088 (P)
 MAWARRA MISS TITANIA 012 (AI) (P)

Tracer is a terrific package, combining muscle, pedigree and phenotype. Grand dam, Miss Titania 012, has sold two sons to \$9,000, and a daughter for \$7,000. Her five other daughters are all retained in herd. Miss Titania 088's first son sold for \$6,000 to the Anderson family, St Katherines Darriman, Giffard.

EBV rankings: 15% EMA, 20% Milk, RBY.

.....\$.....



GL	Bwt	200	400	600	Milk	SS	Cwt	EMA	Rib	Rump	RBY	IMF	SSR	NSR	SBM	NBT
+0.9	+4.3	+34	+56	+79	+20	+1.4	+57	+4.9	+0.5	+0.7	+1.3	+0.5	+123	+109	130	+97

84

MAWARRA THUNDERBOLT (AI) (P)

HRPQ199

DOB: **22/07/2019**

Pigment: **100/100**

SC: **37**

MAUNGAHINA OCIDIUM 110043 (P)
MAUNGAHINA STORM 140077 (IMP NZL) (P)
 MAUNGAHINA PRINCESS 100035 (P)
 MERAWAH MADDUX A63 (AI) (P)
MAWARRA MINERVA 040 (P)
 MAWARRA MINERVA 746 (H)

Thunderbolt, with the perfect name for a Storm son, is set to make a statement! Minerva 040 has sold three sons to \$14,000 (Bra-Ma Herefords) and a daughter for \$6,000 (Ravensdale Poll Herefords). She has two daughters retained. We have great confidence in this promising young sire.

.....\$.....



GL	Bwt	200	400	600	Milk	SS	Cwt	EMA	Rib	Rump	RBY	IMF	SSR	NSR	SBM	NBT
+1.8	+4.5	+29	+52	+72	+13	+1.5	+43	+2.3	+0.6	+0.8	+0.5	+0.0	+115	+98	+111	+75

85

MAWARRA TEST MATCH (PP)

HRPQ281

DOB: **13/08/2019**

Pigment: **100/100**

SC: **37**

PCL ZIRCON 719T 25Z (IMP CAN) (PP)
MAWARRA PRIVATE EYE M013 (AI) (PP)
 MAWARRA MISS TITANIA 054 (AI) (ET) (P)
 TYCOLAH JOVIAL F77 (PP)
MAWARRA DOREEN 017 (AI) (P)
 MAWARRA DOREEN 004 (P)

Doreen 017's top-selling son, \$26,000 Prime Time, was purchased by Newcomen Herefords at the 2018 Herefords Australia National (Wodonga). Doreen 017 is one of three Doreen 004 daughters, who are all in herd, and their maternal brothers sold to \$10,000. Test Match has two maternal sisters currently in herd

EBV rankings: 5% Milk, 15% RBY.

.....\$.....



GL	Bwt	200	400	600	Milk	SS	Cwt	EMA	Rib	Rump	RBY	IMF	SSR	NSR	SBM	NBT
+1.8	+5.1	+36	+51	+72	+23	+0.5	+50	+3.5	+0.0	-0.1	+1.4	-0.3	+93	+75	+98	+72

86

MAWARRA TOO COOL (AI) (PP)

HRPQ176

DOB: **28/06/2019**

Pigment: **100/100**

SC: **38**

PCL ZIRCON 719T 25Z (IMP CAN) (PP)
MAWARRA PRIVATE EYE M013 (AI) (PP)
 MAWARRA MISS TITANIA 054 (AI) (ET) (P)
 MAWARRA MUSTANG (AI) (ET) (PP)
MAWARRA DOREEN 037 (P)
 MAWARRA DOREEN 363 (AI) (H#)

Doreen 037 is one of three Doreen 363 daughters in herd. Too Cool is her first calf. Doreen 363 is represented in this catalogue by Lot 26.

EBV rankings: 5% 200, 400, 600, 10% Cwt, 15% Mwt, SS, SSR, 20% EMA, IMF.

.....\$.....



GL	Bwt	200	400	600	Milk	SS	Cwt	EMA	Rib	Rump	RBY	IMF	SSR	NSR	SBM	NBT
+0.8	+5.3	+38	+65	+95	+19	+1.5	+66	+5.2	+0.0	-0.1	+2.0	+0.2	+142	+124	+141	+100

87 MAWARRA TITANIC (S) HRPQ207 DOB: 12/07/2019 Pigment: 100/95 SC: 39.5

SOUTH BUKALONG WALLACE 2 (P)
GLENTREVOR WALLACE H427 (AI) (PP)
 GLENTREVOR MARITANA F240 (P)

POURAKINO DOWNS JASPER (IMP NZL) (H)
MAWARRA MISS TITANIA 781 (AI) (ET) (H)
 MAWARRA MISS TITANIA 414 (AI) (ET) (H)

Miss Titania 414 has sold five sons to \$14,000 (twice) and has six daughters in herd. She is also the dam of retained sire, Blizzard. Titanic, with his superb maternal pedigree, is Miss Titania 781's first calf. He would be an excellent choice for heifer joining.

EBV rankings: 1% CEDtrs, 5% CEDir, 10% GL, Bwt, Rump, IMF, SBM, NBT, 15% Rib, NSR, 20% SSR.



GL	Bwt	200	400	600	Milk	SS	Cwt	EMA	Rib	Rump	RBV	IMF	SSR	NSR	SBM	NBT
-3.0	+1.4	+27	+50	+67	+19	+1.6	+51	+3.1	+1.4	+2.2	+0.2	+1.3	+163	+154	+186	+132

88 MAWARRA TO A 'T' (S) HRPQ366 DOB: 17/07/2019 Pigment: 100/100 SC: 39

SOUTH BUKALONG WALLACE 2 (P)
GLENTREVOR WALLACE H427 (AI) (PP)
 GLENTREVOR MARITANA F240 (P)

HF 4L BEYOND 36N (IMP CAN) (PP)
MAWARRA MINERVA 127 (AI) (ET) (P)
 MAWARRA MINERVA 816 (AI) (ET) (H)

Minerva 816 is one of our most successful breeders. Her four sons have sold to \$20,000, recording an average of \$11,000, and her nine daughters are all in herd. To a 'T' is Minerva 127's first calf. Poll test pending.

EBV rankings: 15% CEDtrs, 20% CEDir, SSR, NSR, SBM.



GL	Bwt	200	400	600	Milk	SS	Cwt	EMA	Rib	Rump	RBV	IMF	SSR	NSR	SBM	NBT
-1.0	+3.5	+34	+57	+75	+17	+2.5	+53	+2.9	+0.8	+1.1	+0.8	+0.5	+160	+147	+170	+116

89 MAWARRA TEMPTATION (AI) (PP) HRPQ174 DOB: 12/06/2019 Pigment: 100/100 SC: 38

KCF BENNETT ENCORE Z311 (ET) (PP)
NJW 79Z Z311 ENDURE 173D (IMP USA) (ET) (PP)
 BW 91H 100W RITA 79Z (ET) (P)

ALLENDAL ANZAC E114 (PP)
MAWARRA PERFUME 003 (P)
 CANNAWIGRA PERFUME A31 (P)

C. Perfume A31 sold six sons at Mawarra to \$10,000 and a daughter for \$3,000. Perfume 003 is a maternal sister currently in herd. Temptation is her first son.

EBV rankings: 15% EMA, IMF, 20% 200, 400, SS, Cwt.



GL	Bwt	200	400	600	Milk	SS	Cwt	EMA	Rib	Rump	RBV	IMF	SSR	NSR	SBM	NBT
+5.4	+4.1	+38	+64	+88	17	+2.7	+62	+4.9	+0.5	-0.1	+0.8	+1.2	+155	+138	+158	+116

90 MAWARRA THE GENERAL (AI) (S) HRPQ178 DOB: 03/06/2019 Pigment: 80 /100 SC: 39.5

PCL ZIRCON 719T 25Z (IMP CAN) (PP)
MAWARRA PRIVATE EYE M013 (AI) (PP)
 MAWARRA MISS TITANIA 054 (AI) (ET) (P)

BRAXTON BONANZA 225H (IMP NZL) (ET) (P)
MAWARRA VIRGINIA 011 (AI) (H#)
 MAWARRA VIRGINIA 175 (AI) (H#)

The General is Virginia 011's first son. She is one of two Virginia 175 daughters in herd.

EBV rankings: 5% RBV, 10% EMA, 20% 600.



GL	Bwt	200	400	600	Milk	SS	Cwt	EMA	Rib	Rump	RBV	IMF	SSR	NSR	SBM	NBT
+0.7	+4.3	+34	+49	+69	+18	+1.0	+47	+3.1	+0.7	+0.8	+0.8	+0.1	+107	+93	+101	+67

91 MAWARRA TYPHOON (AI) (PP) HRPQ202 DOB: 17/07/2019 Pigment: 80 /100 SC: 38

MAUNGAHINA OCIDIUM 110043 (P)
MAUNGAHINA STORM 140077 (IMP NZL) (P)
 MAUNGAHINA PRINCESS 100035 (P)

KANIMBLA UPFORIT H138 (P)
MAWARRA MISS TITANIA 083 (P)
 MAWARRA MISS TITANIA 036 (P)

We close the Whiteface section of our sale with a young son from our new outcross sire, Maungahina Storm. Grand dam, Miss Titania 036, was purchased at our 2020 Ladies Day Sale for \$5,000 by P & R Sandy, Swifts Creek. Miss Titania 083 has a Sensation P168 son for 2022.

EBV rankings: 10% RBV.



GL	Bwt	200	400	600	Milk	SS	Cwt	EMA	Rib	Rump	RBV	IMF	SSR	NSR	SBM	NBT
+0.9	+4.8	+30	+52	+76	+13	+1.2	+45	+3.0	+0.1	-0.1	+1.6	-0.3	+105	+89	+98	+70

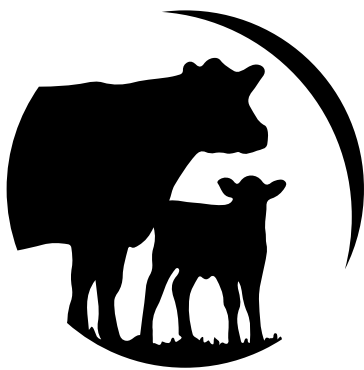

mawarra

GENETICS



W Wilcoola M0012 - Dam Lot 93, 94, 95



W Kerry J080 - Dam Lot 101



A Dream J10 - Dam Lot 116
(Beastmode heifer-at-foot)



K C Dream H808 - Dam Lot 99



K C Bara H699 - Dam Lot 98

Structural Assessment Scores

The Mawarra herd has always been subject to our own strict evaluation program to assess structural soundness. In line with our objective to record and report on all traits relative to selection, we include for your information an independent structural evaluation. Liam Cardile, BEEF XCEL, completed the structural assessment on the 14th December, 2020. For full explanations of structural table and estimated breeding values see page 6.

Lot No.	Tattoo	Front Claw Set	Rear Claw set	Front Feet Angle	Rear Feet Angle	Rear Leg Side	Rear Leg Hind	Temp.	Sheath
92	MWGQ376	6	6	6	6	5	6	2	4
93	MWGQ382	6	6	5	6	5	6	2	5
94	MWGQ384	5	5	5	6	5	6	2	4
95	MWGQ383	6	6	5	6	6	5	2	4
96	NAQQ210	6	5	5	5	4	5	1	5
97	NAQQ419	6	6	6	6	5	6	2	4
98	MWGQ400	6	6	6	6	5	6	2	4
99	MWGQ401	5	5	5	5	5	6	1	5
100	MWGQ402	6	6	6	6	5	5	2	4
101	MWGQ377	6	6	6	6	5	5	2	5
102	MAQQ282	5	5	5	5	5	6	2	4
103	NAQQ271	6	5	6	6	5	6	1	5
104	NAQQ339	6	6	6	6	5	5	2	4
105	NAQQ294	6	7	6	7	6	6	2	4
106	NAQQ127	5	6	6	6	5	5	1	4
107	NAQQ189	6	6	6	6	5	6	2	4
108	NAQQ93	6	5	6	6	5	5	2	5
109	NAQQ490	6	6	6	6	5	6	2	4
110	MWGQ403	6	5	5	5	5	6	1	4
111	NAQQ233	6	5	6	6	5	5	1	5
112	NAQQ148	6	6	6	7	6	6	2	5
113	NAQQ446	5	6	6	7	5	5	2	4
114	NAQQ444	5	5	6	6	5	6	1	5
115	MWGQ373	6	6	6	6	5	6	2	4
116	MWGQ385	6	5	6	5	5	5	3	5
117	MWGQ374	6	6	6	6	4	6	3	5

Description of the Genetic Test Codes

For each genetic condition, the first two letters of the code indicate the genetic condition, with the status of the animal displayed as follows:

__ F Free Indicates that the sample submitted for the animal has been tested and found to be free of the causative mutation responsible for the condition. This animal is homozygous free.

__ C Carrier Indicates that the sample submitted for the animal has been tested and found to be a carrier of the causative mutation responsible for the condition. This animal is heterozygous for the mutation, meaning that it has one mutant allele and one normal allele. This animal could pass the mutation to approximately half of its progeny.

__ FU Free Untested Indicates that, based on the pedigree information supplied by the breeder of the animal, the animal is expected to be free of the mutation responsible for the condition but has not been tested. However, this animal has not been tested for the causative mutation and Angus Australia gives no guarantee as to the animal's free status.

___ % Carrier Indicates that, based on the pedigree information supplied by the breeder of the animal, the animal has a chance of being a carrier of the mutation responsible for the condition but has not been tested. The higher the indicated percentage, the larger the chance the animal may be a carrier. To verify the status of this animal, Angus Australia recommends a test be undertaken prior to using this animal for breeding purposes.

__ A Affected Indicates that the sample submitted for this animal has been tested and the animal found to be homozygous for the mutation responsible for the genetic condition and has two copies of the mutant variant of the gene. Note, for some recessive conditions such as DD, not all homozygous animals may appear to display phenotypic expression of the condition.

TransTasman Angus Cattle Evaluation - Breed Average EBVs 2019 born calves



GL	Bwt	200	400	600	Milk	SS	Cwt	EMA	Rib	Rump	RBY	IMF	SSR	NSR	SBM	NBT
-4.5	+4.2	+48	+87	+114	+17	+2.0	+65	+6.0	-0.1	-0.4	+1.5	+2.0	+120	+112	+127	+116

Baldrige Beast Mode B074^{PV}

Born: 07/02/2014

C R A BEXTOR 872 5205 608 USA13009379[#]
G A R PROPHET USA16295688^{SV}
 G A R OBJECTIVE 1885 USA15129456[#]

STYLES UPGRADE J59 USA16244342[#]
BALDRIDGE ISABEL Y69 USA17149410[#]
 BALDRIDGE ISABEL T935 USA16746720[#]



Beast Mode B074 is a breed-leading sire. Highly sought after around the globe, his sons are consistently recorded as sale toppers. His dam is renowned as one of the best cows in the breed and we were keen to use a son to bring this maternal line into our foundation herd. The consistency of his progeny, combined with his performance, made him an easy choice to include in our AI battery.

TACE

Trans Tasman Angus
Cattle Evaluation

CE	CED	GL	BW	200	400	600	MW	MILK	SS	DC	CW	EMA	RIB	P8	RBV	IMF	NFI	ABI	DOM	GRN	GRS
+8.0	+3.0	-3.8	+3.3	+74	+124	+156	+130	+19	-6.2	+2.4	+78	+5.7	-1.5	-2.1	+1.1	+2.8	+0.17	\$168	\$150	\$190	\$157

LD Capitalist 316^{PV}

Born: 26/01/2013

S A V FINAL ANSWER 0035 USA0035[#]
CONNEALY CAPITALIST 028 USA16752262[#]
 PRIDES PITA OF CONANGA 8821 USA16204878[#]

C A FUTURE DIRECTION 5321 USA5321[#]
LD DIXIE ERICA 2053 USA14407230[#]
 LD DIXIE ERICA OAR 0853 USA13876953[#]



LD Capitalist 316 has consistently produced thick, attractive, volume progeny across the many herds to which he has contributed.

TACE

Trans Tasman Angus
Cattle Evaluation

CE	CED	GL	BW	200	400	600	MW	MILK	SS	DC	CW	EMA	RIB	P8	RBV	IMF	NFI	ABI	DOM	GRN	GRS
+12.5	+11.4	-4.2	+2.0	+52	+92	+116	+83	+13	-1.9	+1.3	+73	+8.6	+0.9	-0.1	+0.1	+2.1	+2.1	\$126	\$123	\$127	\$127

Millah Murrah Klooney K42^{PV}

Born: 30/01/2014

B/R NEW DESIGN 036 USA036[#]
BOOROOMOOKA THEO T030 NGMT30^{SV}
 BOOROOMOOKA QUAIN T Q34+95 NGMQ34+94[#]

TE MANIA EMPEROR E343 VTME343^{PV}
MILLAH MURRAH PRUE H4 NMMH4^{SV}
 MILLAH MURRAH PRUE F12 NMMF12^{PV}



Klooney sold for \$80,000 at the 2015 Millah Murrah Sale. Out of one of their best females, the Klooney daughters are also receiving high praise.

TACE

Trans Tasman Angus
Cattle Evaluation

CE	CED	GL	BW	200	400	600	MW	MILK	SS	DC	CW	EMA	RIB	P8	RBV	IMF	NFI	ABI	DOM	GRN	GRS
+8.4	+5.4	-6.7	+5.7	+47	+90	+109	+86	+23	-6.7	+2.1	+65	+6.5	-0.3	-2.0	+0.8	+2.4	+0.31	\$131	\$124	\$146	\$122

Clunie Range Landmark L415^{PV} Born: 18/07/2015

SCHURRTOP REALITY X723 USA14543651#
MATAURI REALITY 839 NZE14647008839#
 MATAURI 06663 NZE14647008839#

CONNEALY EARNAN 076E USA16969555^{PV}
ABERDEEN ESTATE LAURA J81 AHWJ81^{PV}
 TUWHARETOA E111 BNAE111^{PV}



Landmark is definitely a front-paddock sire and we are thrilled to have him in ours after purchasing him from Adamaleuca. He is the type of Angus sire we are aiming to breed; impressive on the eye, with tremendous length, volume, muscle pattern and feet. His first Mawarra calves are due this Autumn.

TACE



CE	CED	GL	BW	200	400	600	MW	MILK	SS	DC	CW	EMA	RIB	P8	RBY	IMF	NFI	ABI	DOM	GRN	GRS
+0.1	+9.3	-4.2	+4.8	+59	+106	+132	+138	+10	-6.8	+2.5	+71	+1.3	+2.0	-0.2	-1.5	+2.7	+0.14	\$129	\$117	\$145	\$120

Dunoon Prime Minister P758^{PV} Born: 05/08/2018

H P C A INTENSITY USA17366506#
RENNYLEA L508 NORL508^{PV}
 RENNYLEA H414 NORH414^{SV}

TE MANIA BERKLEY B1 VTMB1^{PV}
DUNOON JAPARA M1008 BHRM1008#
 DUNOON JAPARA D247 BHRD247#



We are very pleased to have added the highly-sought-after \$140,000 Dunoon 2020 top-selling sire, Prime Minister P758, to our AI battery. His first Mawarra calves are due in the Spring and we can't wait to see his influence on our herd.

TACE



CE	CED	GL	BW	200	400	600	MW	MILK	SS	DC	CW	EMA	RIB	P8	RBY	IMF	NFI	ABI	DOM	GRN	GRS
+2.1	+5.0	-9.6	+5.0	+55	+100	+135	+127	+19	-6.0	+4.0	+83	+8.8	-0.6	-1.2	+1.0	+3.5	+0.50	\$159	\$133	\$190	\$144

Milwillah Nardoo N155^{SV} Born: 20/07/2017

MATAURI REALITY 839 NZE14647008839#
MILWILLAH LANNISTER L20 NJWL20^{PV}
 MILWILLAH DREAM G71 NJWG71^{PV}

SYDGEN BLACK PEARL 2006 USA17236055^{PV}
MILWILLAH LOWAN L208 NJWL208#
 MILWILLAH LOWAN H193 NJWH193^{SV}



Nardoo sold for \$62,500 at Milwillah's 2019 Sale. His first Mawarra sons look promising and will be offered in 2022.

TACE



CE	CED	GL	BW	200	400	600	MW	MILK	SS	DC	CW	EMA	RIB	P8	RBY	IMF	NFI	ABI	DOM	GRN	GRS
+3.3	+5.9	-6.0	+4.4	+59	+103	+143	+118	+23	-4.1	+35	+73	+5.3	+2.3	+1.1	-0.3	+1.3	+0.56	\$131	\$116	\$131	\$133



Lot 92



Lot 93



Lot 94



Lot 95



Lot 96



Lot 99

92 MAWARRA QUICKSAND Q376^{PV} MWGQ376 DOB: 10/09/2019 Register HBR SC: 39

EF COMPLEMENT 8088 USA16198796^{PV}
KENNY'S CREEK COMPLEMENT N422 NDIN422^{PV}
 KENNY'S CREEK WILCOOLA G579 NDIG579^{SV}

KM BROKEN BOW 002 USA16764044^{PV}
KENNY'S CREEK PATRIOT J318 NDIJ318^{SV}
 KENNY'S CREEK CROSS F302 NDIF302^{SV}

We are excited to offer you the first Angus bull with a Mawarra prefix! This deep, soft, young sire is a very similar type to his dam. Patriot J318 has one of our best prospects for 2022, by Milwillah Nardoo N155.

AMFU, CAFU, DDFU, NHFU



CE	CED	GL	BW	200	400	600	MW	MILK	SS	DC	CW	EMA	RIB	P8	RBY	IMF	NFI	ABI	DOM	GRN	GRS
-0.5	+4.2	-1.5	+4.5	+48	+86	+115	+99	+19	+1.3	-3.5	+68	+2.8	+1.3	+1.8	-1.4	+3.0	+0.28	\$113	\$102	\$122	\$109

93 MAWARRA QUARTERBACK Q382^{PV} MWGQ382 DOB: 20/09/2019 Register: HBR SC: 44

G A R PROPHET USA16295688^{SV}
BALDRIDGE BEAST MODE B074 USA17960722^{PV}
 BALDRIDGE ISABEL Y69 USA17149410[#]

BRAVEHEART OF STERN NZE1217000784^{SV}
WITHERSWOOD WILCOOLA M0012 CWJM0012^{SV}
 ABERDEEN ESTATE WILCOOLA H22 AHWH22^{PV}

Quarterback is a complete package with his pedigree, phenotype and EBV spread. Sired by the popular Beast Mode, whose sons topped numerous 2020 Sales, we like the type this sire line is producing. We purchased Wilcoola M0012 (page 44) for \$10,500 at the Witherswood Dispersal in 2010 where her maternal sisters sold to \$22,000. Quarterback's ET brothers are offered as Lots 94 & 95.

AMFU, CAFU, DDFU, NHFU



CE	CED	GL	BW	200	400	600	MW	MILK	SS	DC	CW	EMA	RIB	P8	RBY	IMF	NFI	ABI	DOM	GRN	GRS
+5.5	+2.9	-5.2	+4.3	+59	+108	+141	+117	+22	+3.7	-6.3	+76	+4.1	-0.8	-0.8	+0.6	+2.4	+0.23	\$151	\$133	\$169	\$142

94 MAWARRA QUARTZ Q384^{PV} MWGQ384 DOB: 19/09/2019 Register: HBR SC: 40

G A R PROPHET USA16295688^{SV}
BALDRIDGE BEAST MODE B074 USA17960722^{PV}
 BALDRIDGE ISABEL Y69 USA17149410[#]

BRAVEHEART OF STERN NZE1217000784^{SV}
WITHERSWOOD WILCOOLA M0012 CWJM0012^{SV}
 ABERDEEN ESTATE WILCOOLA H22 AHWH22^{PV}

Quartz is an ET brother to Lots 93 & 95. Grand dam, Wilcoola H22, was an outstanding breeding cow of the Witherswood herd where her sons averaged \$11,000. Her daughters, including Wilcoola M0012 (\$10,500 - pictured page 44), sold to \$22,000.

AMFU, CAFU, DDFU, NHFU



CE	CED	GL	BW	200	400	600	MW	MILK	SS	DC	CW	EMA	RIB	P8	RBY	IMF	NFI	ABI	DOM	GRN	GRS
+4.6	+2.4	-5.1	+4.7	+59	+106	+139	+117	+21	+3.7	-6.4	+76	+3.5	-1.1	-0.8	+0.3	+2.7	+0.27	\$149	\$130	\$169	\$139

95 MAWARRA QUIET ACHIEVER Q383^{PV} MWGQ383 DOB: 19/09/2019 Register: HBR SC: 40.5

G A R PROPHET USA16295688^{SV}
BALDRIDGE BEAST MODE B074 USA17960722^{PV}
 BALDRIDGE ISABEL Y69 USA17149410[#]

BRAVEHEART OF STERN NZE1217000784^{SV}
WITHERSWOOD WILCOOLA M0012 CWJM0012^{SV}
 ABERDEEN ESTATE WILCOOLA H22 AHWH22^{PV}

Quiet Achiever is an ET brother to Lots 93 & 94 above. Wilcoola M0012 (page 44) is sired by Braveheart of Stern. Breeding commercially-relevant cattle, his sons are highly sought after in both New Zealand and Australia.

AMFU, CAFU, DDFU, NHFU



CE	CED	GL	BW	200	400	600	MW	MILK	SS	DC	CW	EMA	RIB	P8	RBY	IMF	NFI	ABI	DOM	GRN	GRS
+3.7	+2.0	-5.0	+5.0	+62	+108	+143	+122	+20	+3.7	-6.2	+77	+4.5	-0.9	-0.9	+0.5	+2.6	+0.27	\$151	\$131	\$170	\$141

96 ARDROSSAN BEAST MODE Q210^{PV} NAQQ210 DOB: 21/08/2019 Register: HBR SC: 36

G A R PROPHET USA16295688^{SV}
BALDRIDGE BEAST MODE B074 USA17960722^{PV}
 BALDRIDGE ISABEL Y69 USA17149410[#]

RENNYLEA EDMUND E11 NORE11^{PV}
ARDROSSAN WILCOOLA J381 NAQJ381^{SV}
 ARDROSSAN WILCOOLA F205 NAQF205^{SV}

We purchased a line of Ardrossan females to expand our foundation herd. The Ardrossan prefix bulls offered in this sale were purchased as 'calves-at-foot'. The Ardrossan herd is renowned for breeding great females with a strong focus on structure and temperament. This deep-bodied Beast Mode son, Lot 96, is one we rate highly.

AMFU, CAFU, DDFU, NHFU



CE	CED	GL	BW	200	400	600	MW	MILK	SS	DC	CW	EMA	RIB	P8	RBY	IMF	NFI	ABI	DOM	GRN	GRS
+6.8	+2.0	-3.4	+2.8	+57	+102	+125	+98	+16	+2.0	-8.0	+67	+5.9	+0.2	-0.8	+0.7	+2.4	+0.40	\$150	R136	R165	\$140

97 ARDROSSAN GATSBY Q419^{PV} NAQQ419 DOB: 13/09/2019 Register: HBR SC: 38.5

MILWILLAH GATSBY G279 NJWG279^{PV}
ARDROSSAN GATSBY L95 NAQL95^{SV}
 ARDROSSAN EVERGREEN H158 NAQH158^{PV}

Sons by Gatsby L95 at the recent Ardrossan sale sold to \$14,000.

ARDROSSAN EDMUND J473 NAQJ473^{PV}
ARDROSSAN WILCOOLA L311 NAQL311^{SV}
 ARDROSSAN WILCOOLA C182 NAQC182[#]

AMFU, CAFU, DDFU, NHFU

.....\$.....



CE	CED	GL	BW	200	400	600	MW	MILK	SS	DC	CW	EMA	RIB	P8	RBY	IMF	NFI	ABI	DOM	GRN	GRS
+3.0	-3.8	-3.5	+3.7	+42	+79	+107	+83	+16	+1.7	-7.4	+61	+5.6	+1.6	+0.5	-0.3	+2.8	+0.69	\$128	\$110	\$143	\$119

98 MAWARRA QANTAS Q400^{PV} MWGQ400 DOB: 07/08/2019 Register: HBR SC: 36.5

G A R PROGRESS USA16290873^{SV}
G A R MOMENTUM USA17354145^{PV}
 G A R BIG EYE 1770 USA16734804[#]

Qantas is a big, growthy Momentum son. He has high IMF and would be perfectly suited to a crossbreeding program. We have been very impressed with the Kenny's Creek cows. They are easy-doing, big, roomy females. From the renowned Bara line, H699 (page 44), is of this type.

TE MANIA BERKLEY B1 VTMB1^{PV}
KENNY'S CREEK BARA H699 NDIH699^{SV}
 KENNY'S CREEK D367 NDID367^{PV}

AMFU, CAFU, DDC, NHFU

.....\$.....



CE	CED	GL	BW	200	400	600	MW	MILK	SS	DC	CW	EMA	RIB	P8	RBY	IMF	NFI	ABI	DOM	GRN	GRS
+6.1	+2.0	-5.1	+2.6	+45	+79	+101	+94	+14	-0.1	-2.2	+60	+8.2	+1.1	+0.1	-1.2	+4.3	+0.85	\$118	\$109	\$138	\$110

99 MAWARRA QUANTUM Q401^{PV} MWGQ401 DOB: 09/08/2019 Register: HBR SC: 44

G A R PROPHET USA16295688^{SV}
BALDRIDGE BEAST MODE B074 USA17960722^{PV}
 BALDRIDGE ISABEL Y69 USA17149410[#]

Quantum has been a standout calf since birth. Dream H808 (page 44) is from the outstanding Dream family, and we used her as a donor after purchasing her for \$7,500. We have some exciting young full brothers to Quantum to be offered in 2022.

ARDROSSAN EQUATOR A241 NAQA241^{PV}
KENNY'S CREEK DREAM H808 NDIH808^{SV}
 VERMONT DREAM E158 CCVE158^{PV}

AMFU, CAFU, DDFU, NHFU

.....\$.....



CE	CED	GL	BW	200	400	600	MW	MILK	SS	DC	CW	EMA	RIB	P8	RBY	IMF	NFI	ABI	DOM	GRN	GRS
+0.4	-0.7	-1.1	+5.4	+60	+105	+132	+117	+18	+2.6	-6.5	+69	+4.2	-1.3	-1.3	+0.8	+2.2	+0.21	\$136	\$125	\$151	\$129

100 MAWARRA QUALITY Q402^{PV} MWGQ402 DOB: 18/08/2019 Register: HBR SC: 43.5

ARDROSSAN JUSTICE J93 NAQJ93^{SV}
KENNY'S CREEK JUSTICE M45 NDIH45^{SV}
 KENNY'S CREEK CROSS K100 NDIK100[#]

Another Kenny's Creek Bara female. We purchased L457 for \$4,000 and she is a moderately-framed, easy-doing cow. The Bara line is a strong family in the Kenny's Creek herd.

S A V HARVESTOR 0338 USA16687737[#]
KENNY'S CREEK BARA L457 NDIL457^{PV}
 KENNY'S CREEK BARA Z291 NDIZ291^{SV}

AMFU, CAFU, DDFU, NHFU

.....\$.....



CE	CED	GL	BW	200	400	600	MW	MILK	SS	DC	CW	EMA	RIB	P8	RBY	IMF	NFI	ABI	DOM	GRN	GRS
+4.2	+2.3	-1.6	+3.4	+4.2	+80	+101	+100	+15	+2.5	-5.6	+55	+3.7	+2.0	+2.3	-1.0	+2.7	+0.30	\$115	\$107	\$124	\$110

101 MAWARRA QUINELLA Q377[#] MWGQ377 DOB: 22/08/2019 Register: HBR SC: 39

TE MANIA BERKLEY B1 VTMB1^{PV}
PATHFINDER GENESIS G357 SMPG357^{PV}
 PATHFINDER DIRECTION D245 SMPD245^{SV}

Genesis was the biggest growth bull in the Angus Sire Benchmark Program. His progeny are renowned for their quiet temperament and superior growth. We have retained a Genesis son, P44. Kerry was one of the strongest cow families in the Witherswood herd and Kerry J0080 is one of two maternal sisters we purchased at their Dispersal. Pictured on page 44, she has a perfect udder and is one of our donor dams.

TUWHARETOA REGENT D145 BNAD145^{PV}
WITHERSWOOD KERRY J0080 CWFF0080^{SV}
 WITHERSWOOD KERRY B346 CWJB346^{PV}

AMFU, CAFU, DDFU, NHFU

.....\$.....



CE	CED	GL	BW	200	400	600	MW	MILK	SS	DC	CW	EMA	RIB	P8	RBY	IMF	NFI	ABI	DOM	GRN	GRS
+2.6	+1.2	-5.6	+5.8	+51	+93	+126	+124	+21	+2.3	-4.8	+84	+8.2	+0.8	-1.1	+0.7	+2.8	+0.61	\$136	\$118	\$156	\$126



102 ARDROSSAN HONOUR Q282^{PV} NAQQ282 DOB: 27/08/2019 Register: HBR SC: 41.5

ARDROSSAN HONOUR H255 NAQH255^{PV}
ARDROSSAN FLASHBACK M15 NAQM15^{PV}
 ARDROSSAN BLACKBIRD D204 NAQD204^{SV}
 ARDROSSAN ADMIRAL A2 NAQA2^{PV}
ARDROSSAN BLACKBIRD G369 NAQG369^{SV}
 ARDROSSAN BLACKBIRD D192 NAQD192[#]

The Honour line is renowned at Ardrossan for their structure.

AMFU, CAFU, DDFU, NHFU



CE	CED	GL	BW	200	400	600	MW	MILK	SS	DC	CW	EMA	RIB	P8	RBY	IMF	NFI	ABI	DOM	GRN	GRS
-7.5	-7.7	-3.5	+7.0	+52	+91	+123	+116	+16	+1.5	-4.8	+72	+5.9	-1.0	-2.1	+1.8	+0.9	+0.10	\$104	\$99	\$106	\$103

103 ARDROSSAN GATSBY Q271^{PV} NAQQ271 DOB: 26/08/2019 Register: HBR SC: 42.5

MILWILLAH GATSBY G279 NJWG279^{PV}
ARDROSSAN GATSBY L95 NAQL95^{SV}
 ARDROSSAN EVERGREEN H158 NAQH158^{PV}
 ARDROSSAN MODEST Z125 NAQZ125^{PV}
ARDROSSAN EVERELDA ENTENSE F110 NAQF110
 ARDROSSAN EVERELDA ENTENSE A13 NAQA135[#]

Gatsby sons sold to a top of \$14,000 at the recent Ardrossan sale. The Everelda Entense family line is from the Sitz herd in the US.

AMFU, CAFU, DDFU, NHFU



CE	CED	GL	BW	200	400	600	MW	MILK	SS	DC	CW	EMA	RIB	P8	RBY	IMF	NFI	ABI	DOM	GRN	GRS
+1.8	-8.4	-7.0	+3.9	+49	+98	+131	+129	+20	+2.4	-4.3	+80	+5.9	-0.3	-1.4	+0.9	+2.0	+0.35	\$126	\$113	\$140	\$120

104 ARDROSSAN EQUATOR Q339^{PV} NAQQ339 DOB: 03/09/2019 Register: HBR SC: 40

ARDROSSAN EQUATOR A241 NAQA241^{SV}
ARDROSSAN EQUATOR E151 NAQE151^{SV}
 ARDROSSAN WILCOOLA U55 NAQU55[#]
 EF COMPLEMENT 8088 USA16198796^{PV}
ARDROSSAN PRINCESS K140 NAQK140^{PV}
 ARDROSSAN PRINCESS F252 NAQF252^{SV}

Equator E151 sons sold to \$12,000 at the 2020 Ardrossan Spring Sale. Grand sire, A241, was used heavily across the country and has in excess of 7,000 progeny.

AMFU, CAFU, DDFU, NHFU



CE	CED	GL	BW	200	400	600	MW	MILK	SS	DC	CW	EMA	RIB	P8	RBY	IMF	NFI	ABI	DOM	GRN	GRS
+3.9	+5.3	-3.7	+2.3	+42	+79	+100	+79	+22	+1.5	-5.3	+65	+5.9	-0.4	-0.7	+1.6	+1.0	+0.05	\$112	\$113	\$110	\$113

105 ARDROSSAN MARLON BRANDO Q294^{PV} NAQQ294 DOB: 29/08/2019 Register: HBR SC: 39.5

MILLAMURRAH KLOONEY K42 NMMK42^{PV}
MILLAH MURRAH MARLON BRANDO M304^{PV}
 MILLAH MURRAH FLOWER G41 NMMG41^{PV}
 RENNYLEA EDMUND E11 NORE11^{PV}
ARDROSSAN WILCOOLA H300 NAQH300^{SV}
 ARDROSSAN WILCOOLA Z272 NAQZ272[#]

Marlon Brando's pedigree boasts \$80,000 Klooney and Flower G41, whose top-selling son was knocked down for \$150,000.

AMFU, CAFU, DDFU, NHFU



CE	CED	GL	BW	200	400	600	MW	MILK	SS	DC	CW	EMA	RIB	P8	RBY	IMF	NFI	ABI	DOM	GRN	GRS
+5.3	+5.9	-5.8	+4.4	+41	+79	+105	+80	+16	1.5	-7.0	+53	+8.4	+2.1	+1.0	-0.1	+2.1	+0.11	\$131	\$115	\$139	\$125



106 ARDROSSAN EDMUND Q127^{PV} NAQQ127 DOB: 16/08/2019 Register: HBR SC: 40

RENNYLEA EDMUND E11 NORE11^{PV}
ARDROSSAN EDMUND J100 NAQJ100^{SV}
 ARDROSSAN WILCOOLA E171 NAQE171[#]

Edmund J100 sons sold to \$13,000 at the Ardrossan 2020 Spring Sale.

ARDROSSAN EQUATOR A241 NAQA241^{PV}
ARDROSSAN WILCOOLA H276 NAQH276^{SV}
 ARDROSSAN WILCOOLA V094 NAQV94[#]

AMFU, CAFU, DDFU, NHFU

.....\$.....



CE	CED	GL	BW	200	400	600	MW	MILK	SS	DC	CW	EMA	RIB	P8	RBY	IMF	NFI	ABI	DOM	GRN	GRS
+4.6	-1.0	-5.1	+3.3	+46	+87	+107	+89	+20	+1.9	-6.2	+71	+5.0	+0.8	-0.7	+0.4	+1.8	+0.03	\$117	\$114	\$122	\$113

107 ARDROSSAN EDMUND Q189^{PV} NAQQ189 DOB: 20/08/2019 Register: HBR SC: 41.5

RENNYLEA EDMUND E11 NORE11^{PV}
ARDROSSAN EDMUND J100 NAQJ100^{SV}
 ARDROSSAN WILCOOLA E171 NAQE171[#]

Grand sire, Edmund E11, has over 4,000 progeny recorded.

ARDROSSAN EQUATOR A241 NAQA241^{PV}
ARDROSSAN WILCOOLA J230 NAQJ230^{SV}
 ARDROSSAN WILCOOLA Z187 NAQZ187[#]

AMFU, CAFU, DDFU, NHFU

.....\$.....



CE	CED	GL	BW	200	400	600	MW	MILK	SS	DC	CW	EMA	RIB	P8	RBY	IMF	NFI	ABI	DOM	GRN	GRS
-1.2	-1.9	-7.6	+5.5	+48	+93	+118	+106	+20	+1.9	-7.5	+80	+5.2	-1.2	-2.6	+1.7	+0.9	+0.01	\$119	\$114	\$125	\$115

108 ARDROSSAN NECTAR Q93^{PV} NAQQ93 DOB: 13/08/2019 Register: HBR SC: 43

COONAMBLE HECTOR H249 WDCH249^{SV}
MILLAH MURRAH NECTAR N334 NMMN334^{PV}
 MILLAH MURRAH PRUE H113 NMMH113^{PV}

\$40,000 Nectar sold in 2018. His dam has sold three sons for \$40,000+ and her full sister sold for \$54,000.

RENNYLEA EDMUND E11 NORE11^{PV}
ARDROSSAN BLACKBIRD K288 NAQK288^{PV}
 ARDROSSAN BLACKBIRD D202 NAQD202^{SV}

AMFU, CAFU, DDFU, NHFU

.....\$.....



CE	CED	GL	BW	200	400	600	MW	MILK	SS	DC	CW	EMA	RIB	P8	RBY	IMF	NFI	ABI	DOM	GRN	GRS
+3.0	-3.4	-8.1	+3.6	+45	+80	+102	+85	+9	+2.9	-6.1	+53	+7.2	+1.1	+1.1	+0.9	+1.8	+0.04	\$122	\$115	\$126	\$119

111 ARDROSSAN NUGGET Q233^{PV} NAQQ233 DOB: 23/08/2019 Register: HBR SC: 40.5

ASCOT HALLMARK H147 QQFH147^{PV}
MILLAH MURRAH NUGGET N266 NMMN266^{PV}
 MILLAH MURRAH HONEY H159 NMMH159^{SV}

\$54,000 Nugget was the highest-price Angus bull in Australia for 2018.

LAWSON'S ROMEO A754 VLYA754^{PV}
ARDROSSAN PRINCESS G197 NAQG197^{SV}
 ARDROSSAN PRINCESS A203 NAQA203[#]

AMFU, CAFU, DDFU, NHFU

.....\$.....



CE	CED	GL	BW	200	400	600	MW	MILK	SS	DC	CW	EMA	RIB	P8	RBY	IMF	NFI	ABI	DOM	GRN	GRS
+4.5	+3.5	-1.0	+4.7	+44	+83	+103	+95	+14	+3.1	-7.3	+59	+1.9	+0.0	-0.5	-0.2	+2.5	+0.46	\$120	\$113	\$134	\$111



Lot 106



Lot 107

110 MAWARRA QUEST Q403^{PV} MWGQ403 DOB: 07/08/2019 Register: HBR SC: 39

G A R PROGRESS USA16290873^{SV}
G A R MOMENTUM USA17354145^{PV}
 G A R BIG EYE 1770 USA16734804[#]

Momentum is a high EMA & IMF sire, traits which are also reflected in this young bull.

KENNY'S CREEK DIGGER D393 NDID393^{PV}
KENNY'S CREEK WILCOOLA G540 NDIG540^{SV}
 KENNY'S CREEK WILCOOLA C351 NDIC351^{PV}

AMFU, CAFU, DDFU, NHFU

.....\$.....



CE	CED	GL	BW	200	400	600	MW	MILK	SS	DC	CW	EMA	RIB	P8	RBY	IMF	NFI	ABI	DOM	GRN	GRS
-4.8	-6.4	-2.3	+5.4	+47	+84	+108	+101	+15	+1.5	-1.5	+58	+9.3	-0.5	-0.5	+0.6	+3.0	+0.66	\$106	\$102	\$117	\$102

109 ARDROSSAN HONOUR Q490^{PV} NAQQ490 DOB: 16/10/2019 Register: HBR SC: 42.5

ARDROSSAN HONOUR H255 NAQH255^{PV}
ARDROSSAN FLASHBACK M15 NAQM15^{PV}
 ARDROSSAN BLACKBIRD D204 NAQD204^{SV}

The Honour line is renowned at Ardrossan for their structure.

ARDROSSAN EQUATOR E151 NAQE151^{SV}
ARDROSSAN DIANNA J179 NAQJ179^{SV}
 ARDROSSAN DIANNA D286 NAQD286[#]

AMFU, CAFU, DDFU, NHFU

.....\$.....



CE	CED	GL	BW	200	400	600	MW	MILK	SS	DC	CW	EMA	RIB	P8	RBY	IMF	NFI	ABI	DOM	GRN	GRS
-1.7	+0.1	-2.7	+5.7	+46	+83	+113	+100	+13	+1.7	-3.2	+67	+6.4	-1.2	-2.1	+2.0	+0.6	+0.22	\$104	\$103	\$102	\$107

112 ARDROSSAN CAPITALIST Q148^{PV} NAQQ148 DOB: 17/08/2019 Register: HBR SC: 41

CONNELLY CAPITALIST 028 USA16752262[#]
LD CAPITALIST 316 USA17666102^{PV}
 LD DIXIE ERICA 2053 USA14407230[#]

Wilcoola L89 has a very promising son for 2022.

ARDROSSAN HONOUR H255 NAQH255^{PV}
ARDROSSAN WILCOOLA L89 NAQL89^{PV}
 ARDROSSAN WILCOOLA F441 NAQF441[#]

AMFU, CAFU, DDFU, NHFU

.....\$.....



CE	CED	GL	BW	200	400	600	MW	MILK	SS	DC	CW	EMA	RIB	P8	RBY	IMF	NFI	ABI	DOM	GRN	GRS
+7.3	+5.6	-5.8	+3.2	+46	+82	+109	+90	+13	+1.0	-3.0	+68	+7.6	+0.9	-0.7	+0.2	+2.0	+0.46	\$116	\$111	\$120	\$116

113 ARDROSSAN Q446^{PV} NAQQ446 DOB: 20/09/2019 Register: HBR SC: 42.5

ARDROSSAN EDMUND J100 NAQJ100^{SV}
ARDROSSAN EDMUND N321 NAQN321^{SV}
 ARDROSSAN LOWAN F228 NAQF228[#]

This young September bull is another example of the renowned Edmund sire line.

ARDROSSAN EQUATOR E151 NAQE151^{SV}
ARDROSSAN PRINCESS L286 NAQL286^{PV}
 ARDROSSAN PRINCESS H495 NAQH495^{SV}

AMFU, CAFU, DDFU, NHFU

.....\$.....



CE	CED	GL	BW	200	400	600	MW	MILK	SS	DC	CW	EMA	RIB	P8	RBY	IMF	NFI	ABI	DOM	GRN	GRS
+2.6	+2.9	-3.9	+5.1	+43	+82	+112	+99	+17	+3.4	-4.5	+61	+2.1	-0.5	-1.3	+1.4	+1.2	+0.14	\$123	\$112	\$131	\$117

114 ARDROSSAN HONOUR Q444^{PV} NAQQ444 DOB: 20/09/2019 Register: HBR SC: 40

ARDROSSAN HONOUR H255 NAQH255^{PV}
ARDROSSAN FLASHBACK M15 NAQM15^{PV}
 ARDROSSAN BLACKBIRD D204 NAQD204^{SV}

MATAURI REALITY 839 NZE14647008839#
ARDROSSAN JAPARA K183 NAQK183^{PV}
 ARDROSSAN JAPARA G39 NAQG39^{SV}

Matauri Reality 839 has been a popular sire with over 4,500 progeny currently recorded. He is found in the pedigrees of many successful sires of the last decade.

AMFU, CAFU, DDFU, NHFU



CE	CED	GL	BW	200	400	600	MW	MILK	SS	DC	CW	EMA	RIB	P8	RBY	IMF	NFI	ABI	DOM	GRN	GRS
+0.3	+2.9	-3.2	+4.9	+42	+74	+100	+91	+13	+1.9	-4.6	+58	+4.9	+1.0	-0.3	+0.7	+1.0	+0.44	\$98	\$97	\$94	\$100

115 MAWARRA QUIKSILVER Q373^{PV} MWGQ373 DOB: 11/09/2019 Register: HBR SC: 43.5

BOOROOMOOKA THEO T030 NGMT30^{SV}
MILLAH MURRAH KLOONEY K42 NMMK42^{PV}
 MILLAH MURRAH PRUE H4 NMMH4^{SV}

WK REPLAY USA16154968#
ANVIL ARVINA G415 HBUG415^{SV}
 NORANDA ARVINA V107 SNOV107#

Klooney boasts exceptionally high average sale prices for his sons. He was the first Australian Angus sire to record three sons selling for \$40,000 or more. Millah Murrah regard his dam highly. Arvina G415's sire, Replay, was credited by the Anvil herd as one of their best maternal sires.

AMFU, CAFU, DDFU, NHFU



CE	CED	GL	BW	200	400	600	MW	MILK	SS	DC	CW	EMA	RIB	P8	RBY	IMF	NFI	ABI	DOM	GRN	GRS
+8.6	+4.3	-4.8	+3.8	+37	+67	+82	+59	+20	+2.5	-6.9	+50	+7.2	+0.3	-0.4	+1.3	+1.7	+0.32	\$111	\$111	\$113	\$108

116 MAWARRA QUINTESSENTIAL Q385^{PV} MWGQ385 DOB: 18/09/2019 Register: HBR SC: 38

CONNELLY CAPITALIST 028 USA16752262#
LD CAPITALIST 316 USA17666102^{PV}
 LD DIXIE ERICA 2053 USA14407230#

KC HAAS GPS USA15848590#
ANVIL DREAM J010 HBUJ010^{SV}
 ANVIL DREAM G051 HBUG051#

The Dream line, synonymous with quality and performance, is one of Peter's most favoured families of the breed. We purchased Dream J010 (page 44) from the Anvil Dispersal for \$9,000 and she was soon enlisted to donor dam status. Quintessential is an ET son.

AMFU, CAFU, DDFU, NHFU



CE	CED	GL	BW	200	400	600	MW	MILK	SS	DC	CW	EMA	RIB	P8	RBY	IMF	NFI	ABI	DOM	GRN	GRS
+11.8	+11.8	-6.8	+2.2	+49	+93	+119	+98	+15	+1.9	-3.7	+67	+5.5	+0.8	+0.7	-0.1	+2.4	+0.31	\$134	\$124	\$143	\$130

117 MAWARRA QUANTITY Q374^{PV} MWGQ374 DOB: 09/09/2019 Register: HBR SC: 35.5

HIGHLANDER OF STERN AB NZE12170004408#
BRAVEHEART OF STERN NZE1217000784^{SV}
 STERN 3886 NZE121701033886#

MILLAH MURRAH EQUATOR D78 NMMD78^{PV}
ANVIL FLOWER M347 HBUM347^{SV}
 ANVIL FLOWER D115 HBUD115#

Braveheart of Stern is a very popular sire in commercial herds across New Zealand and has been used extensively in Australia. He offers tremendous carcass, moderate frame and sound structure. His daughters are excellent. The Flower family originates from the renowned Millah Murrah herd.

AMFU, CAFU, DDFU, NHFU



CE	CED	GL	BW	200	400	600	MW	MILK	SS	DC	CW	EMA	RIB	P8	RBY	IMF	NFI	ABI	DOM	GRN	GRS
+4.2	+5.4	-5.8	+3.4	+36	+68	+92	+86	+14	+1.5	-4.0	+42	+6.1	+1.2	+0.8	+0.7	+0.6	-0.07	\$96	\$97	\$86	\$100



Foundation females

KANE HOUSE FENCING CONTRACTOR

M: 0428 471 831 T: 03 5147 1431

Peter & Deanne are pleased to recommend Kane and his team for all your fencing needs.



Tyson & Bullie, Mitchell & Ringo

***Horse Yards**

***All Rural Fencing**

***Subdivision**

***Electric Fencing**

***Free Quotes**

Kane House, 96 Cobains Road, Bundalaguah, 3851.

Mawarra Genetics
use and recommend



5174 1656

24 hour service



Large and small animals



**BRINGING
OUT THE BEST
IN YOUR LIVESTOCK**



SALE PROMOTION VIDEOS

VIDEO SALES

SALE PHOTOGRAPHY

SHOW PHOTOGRAPHY

INDIVIDUAL PROMOTION VIDEOS

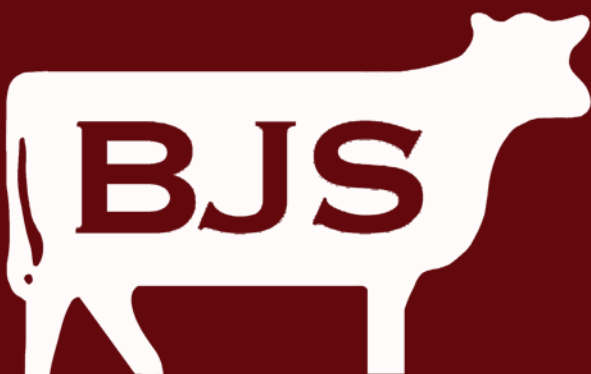

LIVESTOCK PHOTOGRAPHY

 Find us on
Facebook

Subscribe to our
You Tube Channel

www.bjslivestockphotography.com

You'll be smiling too with #mawarragenetics

Dion & Julia House, 'Poachers Run' (420 acres) located in the north-west of Tasmania, contributed the following information on their enterprise.

Dion and I, along with our three children (Ruby, Ryan & George), run a mixed farming operation consisting of 115 Black Angus/Baldy cows (spring calving) and 200 breeding ewes. Our new Hereford herd, consisting of 32 autumn calving females from Banemore, Wirruna and Mawarra Genetics, run alongside our existing enterprises.



2020 was the year!

We decided to venture into a new beginning by setting the wheels in motion to form our Hereford stud, and started looking for foundation females to form the basis of our herd.

Mawarra Genetics is playing a fundamental role in building our new enterprise, due in no small part to their strong maternal female lines. Behind every great herd you will find a cow line that is producing consistent offspring and breeding objectives, which is what we liked best about Mawarra. Our seven Mawarra females, 'The Queens', I call them, have taken Tasmania in their stride. Their milking ability, easy calving, maternal instinct, structural soundness and adaptability to our cold and wet winters is truly amazing. Above all, they are the quietest cattle to handle.

The offspring from these cows are doing very well and we are very happy with them. Our first Mawarra bull calf, a Mawarra Real Time son, was weighed on the 26th January, at 7 months of age. Weighing in at 309kg, we are very impressed with this young bull. The heifers are also exceptional and will be retained for future breeding.

Julia



Carter and his best mate, Henry the Hereford.



Georgie & Ollie are all smiles sporting their #mawarragenetics caps.



Beau visited us on our Beef Week Field Day. He was delighted with his new cap and stickers.



Gary Jones, our resident 'kid at heart' with his Mawarra Maritana 188 calf.



Hayden & Charlie were excited to receive their #mawarragenetics merchandise in the mail. The boys attended our 2020 Ladies Day Sale and, under the guidance of their Dad, and grandparents, chose three young heifers to add to their herd.

We appreciate cowboys and cowgirls of all ages sharing their photos of #mawarragenetics.

Visit our website, email or find us on the various social media platforms to share your story.

E: deanne@mawarragenetics.com.au or peter@mawarragenetics.com.au

www.mawarragenetics.com.au





\$13,000 Mawarra Tabitha 046 (AI) (ET) (P)

Tenaru Poll Herefords, Bogabilla, NSW, and Mawarra B Herefords, Koetong, Vic.

Ladies Day 2020 result: 96 females sold to \$13,000 averaging \$4,245

34 stud cows sold to \$12,000 averaged \$4,250. 18 stud cows (all with calf-at-foot), sold to \$6,000 averaged \$4,278.

44 stud heifers sold to \$13,000 averaged \$4,227.



Mawarra Tabitha 006 (AI) (ET) (P)

\$12,000 Graham Genetics, Cootamundra, NSW.



Mawarra Tabitha 007 (AI) (P)

\$9,000 Tori Kitschke, Mt Gambier, SA.

Volume Buyers for 2020

Department of Primary Industry, NSW.

10 females averaged \$3,600.

Robrick Lodge, Parkville, NSW.

11 females averaged \$6,200.

D & J House, Smithston, Tas.

7 females \$3,000 each.

Bra-Ma Herefords, Port McDonald, SA.

6 females averaged \$3,170.

M Telling, Devon North, Vic.

6 females averaged \$2,920.

P & R Sandy, Swifts Creek, Vic.

4 females \$3,000 each.

D Phelan, Yarram, Vic.

4 females averaged \$3,625.

Tummel Herefords, Walcha, NSW.

4 females averaged \$4,000.

S Russ, Warren, NSW.

4 females averaged \$3,500.

B Ingram, Rosedale, Vic.

3 females averaged \$3,830.

Tarlee Poll Herefords, Bannister, NSW .

3 females averaged \$3,830.

Cloverlee Poll Herefords, Bannister, NSW.

3 females averaged \$3,500.



Lot 118



Lot 120



Lot 119 & Lot 129



Lot 123



Lot 127

118 MAWARRA MISS TITANIA 153 Q078 (P) HRPQ078 DOB: 08/03/2019 Pigment: 100/100

PCL ZIRCON 719T 25Z (IMP CAN) (PP)
MAWARRA PRIVATE EYE M013 (AI) (PP)
 MAWARRA MISS TITANIA 054 (AI) (ET) (P)
 MERAWAH MADDUX A63 (AI) (P)
MAWARRA MISS TITANIA 022 (P)
 MAWARRA MISS TITANIA 005 (AI) (H#)

We open our female offering with one of the elite heifers of our 2019 drop, from our great Miss Titania family. We love her length, softness and femininity. Private Eye has bred us an outstanding line of heifers, the first of which calve this Autumn. One of his daughters topped the heifer section of our 2020 Ladies Day Sale at \$12,500. Miss Titania 022 has sold four sons to \$7,000 and has a daughter retained in herd.

Joining Details
 AI 27.08.2020
 Mawarra Showtime P277 (PP)
 Ran with
 Glentrevor Wallace H427 (AI) (PP)
 from 10.09 - 10.10.2020
 Mawarra Sensation P268 (AI) (S)
 from 17.10 - 22.12.2020



GL	Bwt	200	400	600	Milk	SS	Cwt	EMA	Rib	Rump	RBY	IMF	SSR	NSR	SBM	NBT
+0.6	+3.4	+28	+39	+47	+19	+1.0	+37	+3.4	+0.1	-0.3	+1.2	-0.7	+60	+48	+64	+46

119 MAWARRA SYMPHONY 011 (P) HRPQ152 DOB: 03/04/2019 Pigment: 100/100

ALLEDALE ANZAC E114 (PP)
MAWARRA OUTSTANDING L140 (PP)
 DEBARRY TABITHA Y177 (P)
 MERAWAH MAXIMUM F10 (P)
MAWARRA SYMPHONY 004 (P)
 MAWARRA SYMPHONY 001 (P)

Symphony 011 displays the depth & do-ability of the Outstanding line. Symphony 004 has sold two sons to \$10,000 and both her daughters are retained in herd. Grand dam, Symphony 001, sold her only son for \$6,000.

EBV rankings: 1% Rib

Joining Details
 AI 24.08.2020
 Mawarra Showtime P277 (PP)
 Ran with
 Glentrevor Wallace H427 (AI) (PP)
 from 10.09 - 10.10.2020



GL	Bwt	200	400	600	Milk	SS	Cwt	EMA	Rib	Rump	RBY	IMF	SSR	NSR	SBM	NBT
+1.5	+4.7	+34	+53	+75	+13	+2.2	+52	+4.0	+0.4	+0.3	+0.7	+0.5	+127	+113	+136	+98

120 MAWARRA SHAMROCK 022 (P) HRPQ101 DOB: 15/03/2019 Pigment: 100/100

PCL ZIRCON 719T 25Z (IMP CAN) (PP)
MAWARRA PRIVATE EYE M013 (AI) (PP)
 MAWARRA MISS TITANIA 054 (AI) (ET) (P)
 MAWARRA VICE ADMIRAL (H)
MAWARRA SHAMROCK 005 (AI) (ET) (P)
 MERAWAH SHAMROCK A124 (AI) (ET) (P)

A donor dam, Shamrock 005 was purchased by Karinya Herefords, Coongulla, for \$5,000 at our 2020 Ladies Day Sale. Her full brother, Little Ripa, sold for \$12,000, after being awarded Senior Champion at the 2014 Herefords Australia National (Dubbo). Another full brother, Magnificent, was retained as sire. Shamrock 022 is a beautiful example of the Private Eye daughters, boasting excellence on both sides of her pedigree. She has a maternal sister retained in herd.

EBV rankings: 5% RBY, 20% EMA.

Joining Details
 AI 29.08.2020
 Kanimbla Power Town P067 (PP)
 Ran with
 Glentrevor Wallace H427 (AI) (PP)
 from 10.09 - 10.10.2020



GL	Bwt	200	400	600	Milk	SS	Cwt	EMA	Rib	Rump	RBY	IMF	SSR	NSR	SBM	NBT
+1.8	+5.5	+37	+58	+80	+18	+1.5	+56	+4.6	-0.2	-0.6	+2.2	-0.3	+114	+97	+104	+71

121 MAWARRA MINERVA 211 (P) HRPQ007 DOB: 08/03/2019 Pigment: 100/100

ALLEDALE ANZAC E114 (PP)
MAWARRA OUTSTANDING L140 (PP)
 DEBARRY TABITHA Y177 (P)
 MAWARRA MAGNIFICENT J252 (P)
MAWARRA MINERVA 109 (P)
 MAWARRA MINERVA 927 (AI) (P)

Minerva 109 was purchased by Matt Marshall, Ensay, at our 2020 Ladies Day Sale. She is one of two Minerva 927 daughters currently in herd. Their maternal brother sold for \$4,000 and a sister for \$4,500.

EBV rankings: 10% IMF, 20% 200, 400, SS.

Joining Details
 Ran with
 Mawarra Super Duty P200 (P)
 from 10.09 - 22.10.2020



GL	Bwt	200	400	600	Milk	SS	Cwt	EMA	Rib	Rump	RBY	IMF	SSR	NSR	SBM	NBT
+2.4	+6.5	+38	+65	+88	+14	+2.7	+54	+4.1	+0.7	+0.9	+0.4	+1.4	+142	+123	+133	+94

122 MAWARRA DOREEN 449 (H) HRPQ134 DOB: 09/04/2019 Pigment: 100/100

MAWARRA DIAMENTINA (AI) (H)
MAWARRA FLYING START (AI) (H)
 MAWARRA MINERVA 921 (AI) (H)
 MAWARRA YOU BEAUT (AI) (H)
MAWARRA DOREEN 367 (AI) (H)
 MAWARRA DOREEN 324 (AI) (H)

Doreen 367's highest-selling son, High Flyer, was purchased by David Phelan, Yarram, for \$15,000 at our 2020 Sale. Both Doreen 449's maternal sisters are retained in herd. Grand dam, Doreen 324, sold sons to \$11,000.

EBV rankings: 1% RBY, 5% 600, EMA, 10% 200, 400, Cwt.

Joining Details
 Ran with
 Mawarra Emperor (AI) (ET) (H)
 from 10.09 - 22.12.2020



GL	Bwt	200	400	600	Milk	SS	Cwt	EMA	Rib	Rump	RBY	IMF	SSR	NSR	SBM	NBT
+0.8	+8.3	+42	+71	+107	+16	+1.8	+66	+6.2	-0.6	-0.6	+2.5	+0.3	+139	+118	+122	+86

123 MAWARRA MISS TITANIA 824 (H) HRPQ065 DOB: 04/03/2019 Pigment: 95 / 55

MAWARRA KIAMENTINA (AI) (H)
MAWARRA FLYING START (AI) (H)
 MAWARRA MINERVA 921 (AI) (H)
 MAWARRA AIR MARSHALL (H)
MAWARRA MISS TITANIA 537 (H)
 MAWARRA MISS TITANIA 330 (ET) (H)

Miss Titania 537 is a maternal sister to \$24,000 Youngster (2012 Herefords Australia National [Wodonga]). Miss Titania 824 is one of three daughters currently in herd. Maternal grand sire, Air Marshall, sold sons to \$16,000 and daughters to \$6,000.
 EBV rankings: 10% 600, RBY, 20% 200.

Joining Details
 AI 27.08.2020
 Mawarra Hugo P190 (H)
 Ran with
 Mawarra Emperor (AI) (ET) (H)
 from 10.09 - 22.12.2020



GL	Bwt	200	400	600	Milk	SS	Cwt	EMA	Rib	Rump	RBY	IMF	SSR	NSR	SBM	NBT
+0.7	+8.0	+38	+63	+99	+11	+1.8	+55	+4.3	-0.3	+0.0	+1.7	+0.3	+114	+94	+93	+65

124 MAWARRA SATIN 016 (AI) (P) HRPQ013 DOB: 07/02/2019 Pigment: 100/100

ALLEDALE ANZAC E114 (PP)
MAWARRA OUTRIGHT L409 (AI) (ET) (P)
 MAWARRA MINERVA 554 (AI) (ET) (P)
 KANIMBLA UPFORIT H138 (P)
MAWARRA SATIN 010 (P)
 MAWARRA SATIN 006 (P)

Mawarra Satin 010 was purchased for \$5,500 by Joe Scott, Coolac, NSW, at our 2020 Ladies Day Sale. Outright was sold for \$15,000 to R Rollinson, Mysia, VIC, at the 2017 Herefords Australia National (Wodonga). He and his eleven maternal brothers recorded an average of \$16,850 and include Trail Blazer and Unique C041.

Joining Details
 AI 23.08.2020
 Mawarra Showtime P277 (PP)
 Ran with
 Glentrevor Wallace H427 (AI) (PP)
 from 10.09 - 10.10.2020



GL	Bwt	200	400	600	Milk	SS	Cwt	EMA	Rib	Rump	RBY	IMF	SSR	NSR	SBM	NBT
-1.0	+6.0	+34	+54	+75	+15	+1.7	+42	+2.2	-0.1	-0.3	+0.6	-0.1	+79	+60	+74	+57

125 MAWARRA MINERVA 192 Q150 (P) HRPQ150 DOB: 11/04/2019 Pigment: 100/100

ALLEDALE ANZAC E114 (PP)
MAWARRA OUTSTANDING L140 (PP)
 DEBARRY TABITHA Y177 (P)
 MAUNGAHINA KINGDOM BAY 070073 (IMP NZL) (P)
MAWARRA MINERVA 069 (AI) (TW) (P)
 MAWARRA MINERVA 012 (AI) (ET) (H#)

Minerva 012 sold two sons to \$12,000. Minerva 069 sold a daughter for \$3,000 to the House family, Smithston, TAS, at our 2020 Ladies Day Sale.

Joining Details
 AI 26.08.2020
 Mawarra Showtime P277 (PP)
 Ran with
 Glentrevor Wallace H427 (AI) (PP)
 from 10.09 - 10.10.2020



GL	Bwt	200	400	600	Milk	SS	Cwt	EMA	Rib	Rump	RBY	IMF	SSR	NSR	SBM	NBT
+0.9	+4.0	+33	+51	+69	+13	+2.4	+48	+3.9	+0.7	+0.6	+0.2	+1.2	+125	+114	+134	+99

126 MAWARRA IRISH ROSE 013 (P) HRPQ157 DOB: 01/05/2019 Pigment: 100/100

ALLEDALE ANZAC E114 (PP)
MAWARRA OUTSTANDING L140 (PP)
 DEBARRY TABITHA Y177 (P)
 FCC 60G MADDUX 4L (IMP CAN) (P)
MERAWAH IRISH ROSE Z68 (AI) (P)
 MERAWAH IRISH ROSE V43 (P)

Irish Rose remains in our herd, raising a calf, at an impressive 16 years of age. Four daughters, including Irish Rose 013, are currently in herd, and another two sold at our 2020 Ladies Day Sale to \$6,500 (Keech Partnership). Her seven sons have sold to \$13,000 (twice). One of her top-selling sons was in our 2018 Herefords Australia National (Wodonga) team. EBV rankings: 5% Rump, 10% Rib & IMF.

Joining Details
 AI 26.08.2020
 Mawarra Showtime P277 (PP)
 Ran with
 Glentrevor Wallace H427 (AI) (PP)
 from 10.09 - 10.10.2020



GL	Bwt	200	400	600	Milk	SS	Cwt	EMA	Rib	Rump	RBY	IMF	SSR	NSR	SBM	NBT
+2.8	+4.5	+34	+52	+65	+14	+2.2	+41	+3.3	+1.7	+2.1	-0.5	+1.4	+111	+100	+115	+84

127 MAWARRA DOREEN 438 (H) HRPP234 DOB: 17/07/2018 Pigment: 100/100

BIG-GULLY 611 BOUNTY 517U (IMP CAN) (H#)
MAWARRA CLASS ACT (AI) (H#)
 MAWARRA MINERVA 774 (AI) (H)
 WABASH SANDSTONE 200L (IMP CAN) (H)
MAWARRA DOREEN 241 (AI) (ET) (H)
 MAWARRA DOREEN 79 (H)

Doreen 438's maternal brother, Common Sense, sold to R & A Faithfull, Benambra, for \$10,500. Doreen 241 is a full sister to \$52,000 Sandstorm. Minerva 774 is one of our most successful dams and her sons include \$36,000 Ohio and retained sire, After Shock.

EBV rankings: 20% RBY.

Joining Details
 AI 29.08.2020
 Mawarra Hugo P190 (H)
 Ran with
 Mawarra Emperor (AI) (ET) (H)
 from 10.09 - 22.12.2020



GL	Bwt	200	400	600	Milk	SS	Cwt	EMA	Rib	Rump	RBY	IMF	SSR	NSR	SBM	NBT
-1.8	+6.6	+33	+47	+70	+16	+1.9	+36	+1.8	-0.3	-0.2	+1.3	-1.6	+73	+53	+62	+35



Lot 128



Lot 129

128 MAWARRA MISS TITANIA 811 (AI) (H)

HRPP259

DOB: 14/07/2018

Pigment: 100/100

YARRAM LOTTERY E092 (AI) (TW) (H)
YARRAM LOTTERY H220 (H)

YARRAM CHIC Y413 (AI) (H)

COOTHARABA MAGNUM (H)

MAWARRA MISS TITANIA 408 (AI) (ET) (H)

MAWARRA MISS TITANIA 140 (AI) (H)

Miss Titania 408 is a maternal sister to \$30,000 Terminator (Melrose Herefords). Lottery H220's top-selling Mawarra son, Genoa, was purchased by the Lindsay family, Bracknell, TAS, for \$11,000 at the 2019 Herefords Australia National (Wodonga).

EBV rankings: 1% RBY, 10% EMA.

Joining Details

AI 27.08.2020
Mawarra Hugo P190 (H)

Ran with
Mawarra Emperor (AI) (ET) (H)
from 10.09 - 22.12.2020



GL	Bwt	200	400	600	Milk	SS	Cwt	EMA	Rib	Rump	RBY	IMF	SSR	NSR	SBM	NBT
+1.0	+4.6	+30	+44	+62	+17	+0.6	+43	+5.7	+0.0	+0.1	+2.4	+0.1	+124	+112	+119	+81

129 MAWARRA MINERVA 177 (P)

HRPP302

DOB: 12/08/2018

Pigment: 100/100

ALLENDALDE WATERHOUSE D1 (PP)
DAYS ENFORCER J126 (S)

DAYS SIRIKIT F175 (P)

FCC TWENTY X 20X (IMP CAN) (PP)

MAWARRA MINERVA 087 (AI) (ET) (P)

MAWARRA MINERVA 555 (AI) (ET) (H)

Enforcer J126 daughters have sold to \$9,500 (Robrick Lodge, Parkville, NSW, Ladies Day 2020). Grand dam, Minerva 555, sold six sons to \$14,000 (Westpoint, Nunniong Herefords).

EBV rankings: 5% 200, 400, 600, 15% Milk, SS, Cwt, IMF.

Joining Details

Ran with
Mawarra Super Duty P200 (P)
from 10.09 - 22.10.2020



GL	Bwt	200	400	600	Milk	SS	Cwt	EMA	Rib	Rump	RBY	IMF	SSR	NSR	SBM	NBT
+0.4	+7.6	+46	+76	+107	+21	+2.8	+63	+3.8	+0.7	+0.8	+0.2	+1.1	+137	+107	+113	+72

130 MAWARRA MISS TITANIA 813 (H)

HRPP323

DOB: 08/09/2018

Pigment: 100/100

DEVON COURT ADVANCE F052 (H)
MAWARRA FAIR DINKUM M230 (H)

MAWARRA CHERRY RIPE 328 (H)

MAWARRA NOSTALGIA (H)

MAWARRA MISS TITANIA 329 (H)

MAWARRA MISS TITANIA 265 (H)

Miss Titania 329 was recently sold at the impressive age of 15 years. Numerous daughters were bred in herd, and her three sons sold to \$8,000. Grand dam, Miss Titania 265, sold sons to \$16,000. We used Fair Dinkum prior to his purchase by Hyland Herefords at our 2018 Sale. His sons at Mawarra have sold to \$6,000 and we have five young daughters in herd.

EBV rankings: 5% RBY.

Joining Details

AI 27.08.2020
Mawarra Hugo P190 (H)

Ran with
Mawarra Emperor (AI) (ET) (H)
from 10.09 - 22.12.2020



GL	Bwt	200	400	600	Milk	SS	Cwt	EMA	Rib	Rump	RBY	IMF	SSR	NSR	SBM	NBT
+0.1	+7.1	+33	+53	+84	+14	+1.3	+47	+3.6	-0.6	-0.7	+2.1	-0.6	+87	+67	+73	+55



Notes...

Thank you for joining us for our 2021 sale.

**We are confident the cattle purchased will perform well for you.
Please let us know how they contribute to your program.**

Travel safely home and thank you for visiting #mawarragenetics.

www.mawarragenetics.com.au



#1 EMA

Breedplan January 2021. All 2018 born PP bulls.

Mawarra Showtime P277 (PP)

Future sire at Mawarra and Joining sire in this catalogue. Domestic and international semen packages available.



GL	Bwt	200	400	600	Milk	SS	Cwt	EMA	Rib	Rump	RBV	IMF	SSR	NSR	SBM	NBT
-1.8	+3.7	+34	+62	+91	+23	+1.1	+78	+9.9	+1.6	+2.6	+2.7	+0.5	+172	+167	+182	+133



#1 EMA & IMF #2 Rib & Rump

Breedplan January 2021. All 2018 born horned bulls.

Mawarra Hugo P190 (AI) (H)

Future sire at Mawarra and Joining sire in this catalogue. Domestic and international semen packages available.



GL	Bwt	200	400	600	Milk	SS	Cwt	EMA	Rib	Rump	RBV	IMF	SSR	NSR	SBM	NBT
-2.4	+2.8	+28	+55	+82	+22	+2.0	+61	+7.3	+2.5	+4.0	+0.5	+2.6	+191	+180	+198	+146



P: 0427 497 036 D: 0408 018 315 L: 0433 625 925
103 Kellys Road, Longford Victoria Australia 3851
Email: deanne@mawarragenetics.com.au